COLORADO SPRINGS GAZETTE

NO. 7294 29TH YEAR. COLORADO SPRINGS, COLO., SATURDAY, JANUARY 19, 1901.—TEN PAGES. PRICE FIVE CENTS.

It Pays to Use . . . . . GAZETTE "WANTS" LARGEST CIRCULATION LOWEST PRICE

ACTION ON ARMY BILL

After Long Debate the Senate Adopted the Measure as Reported.

FOUR DEMOCRATS VOTED AYE

Amendment Prohibiting Importation and Sale of Liquors in the Philippines Was Rejected.

Washington, Jan. 18.—Just before six o'clock this evening the senate finally disposed of the army reorganization bill. The measure having originated in the senate the final question was not upon its passage but upon agreeing to the senate amendments. They were agreed to by a vote of 43 to 23. While party lines were drawn upon the measure, four Democrats voted for it, Senators Lindsay, (Ky.), McLaughlin (S. C.), Morgan, (Ala.), and Sullivan (Miss.) Senator Hoar, who was detained at his home by illness, was paired against the bill with Senator Spooner of Wisconsin.

The bill has occupied practically the entire atention of the senate since the third of January when it was made the unfinished business. While the opposition to it at all times was vigorous it never was bitter. Numerous amendments were made to it but in general the committee was sustained and the measure, with the exception of the elimination of the canteen clause is not widely different from that reported to the senate. A determined effort was made today to amend the bill so as to provide against the sale of liquor to the army and to prohibit the importation of any kind of intoxicants into the islands but it was defeated.

A notable speech was delivered during the day by Mr. Hale of Maine, who, while opposing the increase in the strength of the army, stated cogently his reasons for supporting the bill. Every effort to prevent the increase in the strength of the army was defeated by a decisive majority. As the bill originated in the senate it will go directly to the conference committee appointed by the two branches of congress.

Mr. Hoar Seated.

When the senate convened Mr. Lodge of Massachusetts presented the credentials of his colleagues, Mr. Hoar, who was elected recently for a term of six years beginning March 4 next. This is the fifth election of Mr. Hoar to the senate. With the expiration of his present term he will have served 24 years in the senate.

When the consideration of the army reorganization bill was resumed Mr. Gallinger (N. H.) vigorously advocated his amendment providing for the revocation of all licenses granted to American saloons in the Philippines and providing against the manufacture, sale or importation of beer, wines or distilled liquors in the Philippines. He said the record showed there had been a steady increase in the export of liquors from the United States to the Philippines because of the American occupation.

"What is the necessity for this legislation?" inquired Mr. Cockrell of Missouri, when the whole question is within the control of the president?"

Mr. Gallinger replied that there really was no necessity, as the power under which the saloons were established in the islands could destroy them. He felt that it was time for congress to assert its authority.

Mr. Lodge's Opinion.

Mr. Lodge, chairman of the Philippines committee, said that with American occupation of the Philippines, 400 or 500 American barrooms had been established and licensed in Manila. They had done good and no more harm, in his opinion, to the army than to the native inhabitants, as the Filipinos, like other tropical people were temperate.

Mr. Lodge directed the attention of the senate to the good results of General Ludlow's liquor regulations in Havana and said he did not know why a similar course had not been followed in Manila. He was satisfied that the proposed amendment would not be objectionable to the Taft commission.

Mr. Elkins opposed the proposed amendment, believing congress ought not to undertake to dictate to the residents of the Philippine islands what they should drink under the guise of protecting American soldiers.

Mr. Hale's Position.

Mr. Hale thought the only question involved in the resolution was whether the proposed army was needed. He wished all the advocates of the bill had been as frank in their utterances as Mr. Sewell (N. J.) who had admitted that probably 40,000 men would be needed in the Philippines for several years.

Mr. Hale said he would be glad if the form of negotiation with the Filipinos could have been adopted as a means of settling the pending conflict, but Senators did not approve of it. He believed, too, it would be better to attach a temporary force to the present standing army, but the senate would not hear to that. He pointed out that unless this bill was passed there would be in the Philippines after July 1 next only about 20,000 American soldiers.

"Pressed by the Filipino forces they would be hemmed in Manila and would be 'lucky if they were not driven into the sea.'"

He added:

"No man—no party—could stand upon such a condition. Therefore I am constrained, as much as I am opposed to it, to support this measure."

Mr. Hale claimed that a standing army of 30,000 provided every soldier needed by this country in time of peace but he would vote for the pending bill "because without it an almost immeasurable disaster and tragedy might befall the army in the Philippines."

Voting on Amendments.

The debate upon the bill then closed and the voting began on the amendment to the bill.

A number of amendments were offered, most of which were rejected.

Mr. Gallinger offered a new section to the bill providing that all licenses for the sale of liquor in the Philippines heretofore granted be revoked and that none hereafter be granted. The importation of beer, wine and distilled spirits into the islands be prohibited. The amendment was rejected 23 to 43. The detailed vote follows:

Yeas—Allen, Bacon, Bard, Berry, Clay, Daniel, Deboe, Dillingham, Frye, Gallinger, Hale, Hansbrough, Harris, Jones (Ark.), Lodge, McCumber, Mallory, Sullivan, Taliaferro, Teller, Tillman, Towne, Turley—23.

Nays—Aldrich, Allison, Baker, Bate, Burrows, Caffery, Carter, Chilton, Clark, Culberson, Dolliver, Elkins, Foraker, Foster, Hanna, Hawley, Hoar, Kean, Kenney, Kyle, Lindsay, McLaurin, Mason, Morgan, Penrose, Perkins, Pettus, Platt (Conn.), Pritchard, Proctor, Quarles, Rawlins, Scott, Sewell, Shoup, Spooner, Simon, Stewart, Thurston, Turner, Warren, Wellington, Wolcott—43.

The amendment of Mr. Lodge, prohibiting the importation into the Philippines of distilled liquors, except for medicinal purposes, was rejected, 23 to 41.

Mr. Gallinger then offered his amendment in modified form, providing that the liquor licenses heretofore granted in the Philippines be revoked and that none be granted hereafter. Rejected, 20 to 41.

The measure having originated in the senate the question then came up on agreeing to the bill as amended. The motion to agree was adopted, 43 to 23, the detailed vote being as follows:

Yeas—Aldrich, Allison, Bard, Burrows, Carter, Clark, Deboe, Dillingham, Dolliver, Elkins, Foraker, Foster, Frye, Gallinger, Hale, Hanna, Hansbrough, Hawley, Kean, Kyle, Lindsay, Lodge, McCumber, McLaurin, McMillan, Mason, Morgan, Penrose, Perkins, Platt (Conn.), Pritchard, Proctor, Quarles, Scott, Sewell, Shoup, Simon, Stewart, Sullivan, Thurston, Warren, Wolcott—43.

Nays—Allen, Bacon, Bate, Berry, Caffery, Chilton, Clay, Cockrell, Culberson, Daniel, Harris, Jones (Ark.), Kenney, Mallory, Pettus, Rawlins, Taliaferro, Teller, Tillman, Towne, Turley, Turner, Wellington—23.

The measure was sent to the conference between the two houses, Senator Hawley and Representative Hull being appointed conferees on the part of the senate.

The senate then, at 5:05 p. m. adjourned.

CRAMPS CLAIMS.

Washington, Jan. 18—The house spent the entire day today on the bill to refer to the court of claims the claims of the William Cramp & Sons Ship Building company of Philadelphia, for alleged damages due to delay of the government in furnishing armor-plate and material for the battleships Massachusetts and Indiana and the cruisers New York and Columbia. The claims aggregate $1,367,244. The bill has been contested every session of congress for several years. It met with the strenuous and determined opposition of a minority under the leadership of Mr. McDermott of New Jersey and Mr. Lodge in support. A filibuster was finally begun, but its advocates at length succeeded in having the previous question ordered on the bill.

The house then adjourned.

The ordering of the previous question gave the bill a critical advantage, which practically insures a vote on it when called up.

A head-on collision between freight trains on the Grand Trunk railroad near Battle Creek, Mich., resulted in the death of four men and serious injury to several others, and four locomotives and twelve cars were demolished.

ALL THE NEWS

Paris's day variable weather prevailing in October.

Silver at London and copper at London advanced of 1d and 6d.

New York stocks showed a global decline in prices but they had been previously well advanced and there were notable recoveries later, many of all the.

Chicago wheat closed easy with May at 70c.

WASHINGTON.

House—Entire day was spent on bill to refer to court of claims the claims of the Cramp company for alleged damages done by delay of government in furnishing armor plate and material; the result of the discussion was the securing of a tactical advantage for the bill which insures a vote on it when called up.

House committee on public lands heard arguments on irrigation, including a strong written statement by Secretary of the Interior Hitchcock.

FOREIGN

An official bulletin states that the great strain which Queen Victoria has undergone during the past year has told upon her nervous system.

The council of state has rejected Count Esterhazy's appeal against the decree cashiering him from the army.

GENERAL

Dun says that in most directions the condition of general business has improved slightly this week.

Bradstreet's trade review reports an excellent outlook for spring business but in present retail distribution conditions are less favorable, owing to unseasonable weather.

The National Live Stock association will hold its next convention in Chicago.

A concurrent resolution was passed by the Kansas senate condemning the practice of hazing at the National military academy at West Point. The resolution instructs the Kansas delegation in congress to use every effort to secure the adoption of measures necessary to suppress such practice.

It was announced today that Andrew Carnegie had made a donation of $50,000 to the Aurora college of Illinois.

The American Sugar Refining company has reduced all grades of refined sugar ten points.

Samuel H. Warwick, aged 70, inventor of a root beer, and whose wealth twelve years ago was estimated at over $1,000,000 died in the almshouse in Philadelphia and was buried yesterday in Camden, N. J., by a relative who claimed the body.

The business portion of Roanne, Ind., was destroyed by fire. Loss $70,000.

Fire last night gutted the extensive wholesale millinery establishment of Thomas May and Co., Victoria Square, Montreal. Loss $200,000.

The National Live Stock convention passed a resolution that forest reserves be limited to actual timber land. Several other resolutions of minor importance were acted upon.

John D. Rockefeller has agreed to give $10,000 to Carson and Newman college of Mossy Creek, Tennessee, provided the trustees raise $50,000 additional by 1905. The college is a Baptist co-educational institution.

MINING

The market yesterday on the local exchange was sanguinary. Stocks which had been up, declined, and vice versa. There was little reason in the stock movements, but several good strikes grappled with the coal situation for the mastery of the market. Pointer closed strong and Elkton recovered to $1.07.

The coal companies have assured prominent mine owners that in case of a coal famine, the Cripple Creek mines will be favored so that a possibility of having to stop the pumps need not be considered. The coal situation as it affects the camp is thought to be more reassuring.

The work on the properties of the Acacia company has been light for the past few weeks, but now more men have been employed and the mills will be started on a wrinkle as soon as it is shipping $60 ore from his workings.

Sinking was resumed yesterday on the Sedan property, the new machinery having just been placed. The shaft is now 83 feet deep and will be put to the 100-foot point where lateral work will be started at once.

WEST POINT INVESTIGATION

An Insolent Cadet Questioned By the Congressional Committee Yesterday.

West Point, N. Y., Jan. 18.—The congressional committee will probably finish the investigation at the military academy tomorrow.

Cadet A. J. Lynch of New York was thoroughly examined today by the committee, as he is looked upon as the authority on fighting at the academy. When Gen. Dick began to question him he became argumentative and shook his finger at the chairman several times when parrying some of the general's mild reproofs. At times he leaned across the table which separated him from the chairman's table, while he spoke in an insolent manner to the general. He upheld the West Point hazing and said he had heard that the fight any man of his size and weight and said that any man who not do likewise was not fit to join the army.

Gen. Dick exhibited a good deal of forbearance, but finally gave up his questioning in disconcerted disgust after he had given the "fistic expert" a sound piece of advice.

For the first time during the investigation it was shown today that there are cadets in the first class who, from the time they came here as "plebes" have been opposed to hazing and fighting. Cadet Francis W. Clark of Illinois testified to this and said that these practices should be abolished. He was complimented by Mr. Tulley, who said that Clarke was a credit to the academy.

SOCIALIST CONVENTION.

Chicago, Jan. 18.—A national convention of all the socialists of the country was decided upon today by the convention of the Social Democratic party, which has been in session for several days. The convention will be held in Indianapolis on the second Tuesday in September and a final effort will be made to solidify all the socialists of the United States in one party. The plan agreed upon by the convention was that proposed by Eugene V. Debs, although it was modified somewhat by the convention.

The plan will be submitted to the different socialistic organizations in the country for approval.

MINNESOTA REPUBLICANS.

St. Paul, Jan. 18.—The Republican members of the legislature met in caucus tonight on the short term senatorship but failed to reach an agreement and at 12:30 this (Saturday) morning, a recess was taken until 2:30 this afternoon.

Fourteen ballots were taken, the last resulting: Robert C. Evans, 53; Clapp 45; Tawney 29; Bixby 7; Lowry 3; McCleary 3. One not voting.

HOUSE COMMITTEE HEARD IRRIGATION ARGUMENTS

Washington, Jan. 18.—Secretary of the Interior Hitchcock was to have been heard today by the house committee on public lands on the subject of irrigation which is attracting attention in many western states, but being unable to come to the capitol he submitted a statement.

He strongly supports the policy of irrigation and says that a vast territory capable of supporting a population of civilized people should not be left a desert. Mr. Hitchcock points out the remarkable results experienced in the valley of the Nile, practically redeeming Egypt from desolation.

Prof. Newel of the geological survey, Prof. Pinchott, of the agricultural department and Representative Newlands of Nevada, who started the movement by his bill for irrigation storehouses along the Humboldt river in Nevada, also strongly supported the plan.

The hearings today were on the Newlands bill, but this has brought up the whole subject as applicable to western states and particularly California, Oregon, Washington, Idaho, Nevada, Utah, Montana, Wyoming, Colorado, Kansas, Nebraska, South Dakota and North Dakota.

THE STATE LEGISLATURE

Good Progress Was Again Made in the Transaction of Business.

BILLS ON THIRD READING

Those Passed by Senate Included Repeal of Present Prize Fight Law Denver Charter.

Special to the Gazette:

Denver, Jan. 18. The legislature today appointed a committee to investigate the coal strike, completed the requirements of the law in passing the appropriation measures for the expenses of the assembly, passed three bills in the senate on the third reading, including the repeal of the boxing law, devoted the entire afternoon in the house to the discussion of the amendment to the rules, striking out the words that govern the reference of the Denver City charter bills, signed the pay roll for time served and adjourned until 10 o'clock Monday morning.

HOUSE SESSION.

Speaker Montgomery this morning announced the gentlemen who are to constitute the house committee to investigate the coal strike. The committee is as follows: Martin, Hammond, Raney, Kennedy. The committee is to act concurrently with a committee from the senate.

Two janitors and one clerk, who had been elected at the caucus election, have so far failed to report for duty. The matter had previously been before the house, but had been laid on the table. By consent this morning it was taken up and the following were elected.

For janitors, John Melton and Thos. Kane. For clerk, C. B. Noble. They were later sworn in.

Speaker Montgomery took occasion at this time to inform the members that four typewriters had been arranged in the side rooms for the use of the members. The speaker also instructed the clerks to hold themselves in readiness to be of any clerical service that the members may desire.

A number of bills were referred to the printing committee with recommendations that they be printed.

Outstanding Warrants.

Under the head of introduction of resolutions, Mr. Ballinger of Park introduced a joint resolution concerning the recommendation of the governor relative to the redemption of certain outstanding state warrants and the appointment of a committee to examine said warrants and report thereon. The bill provides for a joint committee of five to be appointed to inquire into and report concerning the state warrant issue of the year beginning Dec. 1, 1888, and ending Nov. 30, 1889. The committee is also to provide for the calling in and cancellation of as many of the valid warrants of said issue as shall equal the amount of revenues in the state treasury and unexpended for the fiscal year as stated.

A senate concurrent resolution providing for the printing of the messages of both Gov. Orman and Gov. Thomas under the same cover, was adopted. The resolution provides that 1,000 copies shall be printed in English and 500 in Spanish.

The Speaker's Clerk.

Mr. Montgomery stated at this time that he needed the assistance of a clerk in properly attending to the duties which devolved upon him. A motion that he be allowed to select a clerk for himself in the house was still one clerk short of the number allowed by the McCreery law, was objected to by a few of the members, who felt that the matter should, like all other appointments, go through the hands of the committee on appointments. It was finally decided that the speaker could, when in need of assistance, procure one of the regular clerks of the house to assist him.

Denver City Charter.

The afternoon session of the house was devoted exclusively to the consideration of the amendment to strike out the words in the house rules following the words "Denver city charter," which contains the speaker to refer all bills pertaining to the charter of the city of Denver to that committee. Speaker Montgomery again took the floor and defended the resolution. At times the debate was exceedingly personal, especially during the references to the position taken by some of the members in the matter during the twelfth assembly. Representative Dunlavy favored the adoption of the report. He could see no real reason why the rule should be there. Mr. McLean felt that the committee should be named before the debate was indulged in. Mr. Montgomery made a very effective speech in favor of adoption. He referred to the gentlemen who had misconstrued his remarks of yesterday and said that they were mistaken. He had simply told the history of the rule and he did not mean nor did any one seriously take him to mean that in yesterday's talk he was referring to present members. He contended that if the rules did exist during this assembly and he was compelled to appoint a committee favorable to his views, that did not better the rule. He said that since yesterday it had come to him on the street car that acute opposition to this amendment was working against it. The speaker felt that this opposition was in harmony with some Democratic political ambition in Denver and although he was a Democrat the house would not lower itself to be a party to such an affair. He referred to some of the opponents of the amendment as being innocent of any sectional wrong, but he contended that "there are gentlemen on this floor who are not innocent." The speaker felt that on the large ground of right and justice this clause should be eliminated from the rules.

Mr. Bartels answered the speaker and cited that a bill having for its object home rule for Denver had been opposed by the speaker in the Twelfth. In replying to Mr. Bartels Mr. Montgomery stated that he voted against the bill in the Twelfth because he, as well as nearly every one else did not believe in its sincerity. Cole Briscoe contended that the best way to get home rule for Denver was to allow the present rule to remain as it is. Mr. Insley felt the same.

Rawalt's Charge.

Mr. Rawalt closed the debate. After presenting his arguments he caused quite a sensation by stating that lobbyists were at this time at work on the floor of the house to defeat his motion. He wanted to know if they were there for a good or bad purpose. He contended that at least a dozen of the politicians of Denver were against his motion. In speaking of home rule he said that the outside counties do not want to be annexed to or mixed up with the Arapahoe affairs. "We want a divorce from them," exclaimed the speaker.

The vote to adopt the amendment required a three-fifths majority. It was lost by a result of 39 to 26. The following is the vote:

Ayes: Adams, Ballinger, Beaty, Bradley, Caley, Chisholm, Cunningham, Davis, Dunlavy, Eaches, Fall, Hammond, Hayes, Hoyt, Jackson, Jackins, Kennedy, Madden, Manion, Martin, Meredith, Neeley, O'Connell, Orr, Pagh, Pike, Pitt, Price, Rice, Richardson, Robinson, Sanford, Stone, Tyndall, Wilson, Speaker—39.

Nays—Bartels, Bell, Boisinger, Briscoe, Burwell, Cannon, Carringer, Davidson, Dinkel, Gabrin, Garcia, Gordon, Harris, Insley, Lewis, Lorber, Lubers, Lyttle, McLean, Morris, Sanchez, Smith, Stubbs, Taylor, Twombly, Raney, Rawalt, Schweigert, Sprague, Weldon, White, Whitelaw, Willitts, Mr. Speaker.

Nays—Bartels, Bell, Boisinger, Briscoe, Burwell, Cannon, Carringer, Davidson, Dinkel, Gabrin, Garcia, Gordon, Harris, Insley, Lewis, Lorber, Lubers, Lyttle, McLean, Morris, Sanchez, Smith, Stubbs, Taylor, Twombly.

The Minority Rattled.

Mr. Sprague of El Paso county changed his vote from aye to nay in order that he could at some future time move a reconsideration of the vote, the minority faction feeling that they could forever kill the amendment moved by Mr. Bartels, to reconsider the vote. This motion was followed by one, by Mr. Morris, to lay the whole matter on the table. The latter motion was lost by a vote of 22 to 39. The motion to reconsider was then carried by a vote of 43 to 18, which result placed the matter in exactly the same position as it was this morning. It seems that the minority faction got rattled during their own filibustering and lost what had been a victory. Mr. Rawalt says that he will bring the matter up again the first of the week.

New Bills.

The following are some of the bills introduced in the house:

Davis—A bill for an act to amend the laws in reference to the qualifications of voters.

Meredith—A bill for an act to improve the normal schools of the state of Colorado.

Meredith—A bill concerning irrigation and ditches.

Ballinger—Providing for a state fish hatchery.

Stubbs—To repeal the law relative to the docking of horses' tails.

A number of bills that have passed the third reading in the senate were read by their first title in the house and referred to the different committees.

By an error in transmission in yesterday's special it was stated that "Messrs. Stubbs and Stanton" opposed the motion relating to the Denver city charter committee. The second name should have been Cannon, there being no Stanton in the house.

Hammond's Resolution.

The following is the resolution introduced by Representative Hammond as a substitute for the one that was to be introduced by Mr. Rawalt as outlined in Thursday's Gazette:

"Be it resolved by the house of representatives, the honorable senate concurring, that on and after Monday, Jan. 21, 1901, all bills relating to the state revenue and finance, as soon as the same are reported from the several committees to the house, be referred to the committee on rules and be made at all times a special order and have preference in consideration over all bills except appropriations for the maintenance of the state departments and institutions, meaning and intending hereby to commit this house to the policy of devotion to the financial relief of the state."

SENATE SESSION.

The senate is far ahead of its work as compared with the house. During the day a number of bills passed the third reading, among them being Senator Hills' bill to prohibit prize fighting.

A motion by Senator Evans that no constitutional amendment be considered until after the first 30 days of the session, was carried.

The resolution providing for a committee to investigate the coal strike was also carried. The resolution provides that $500 be appropriated to defray the expenses. The senators on the committee are Tanquary, Moore and Ward.

Like the house the senate has decided to take up revenue bills first and it has decided to hold all appropriation bills except those carrying an emergency clause until the total amount of money to be appropriated is definitely known.

A large part of the afternoon was devoted to the discussion of a bill providing for specific salaries to be paid to receivers appointed by the court. The bill as adopted provides that no receiver shall receive more than $500 per month.

MENTALLY IRRESPONSIBLE.

Wichita, Kas., Jan. 18.—The county attorney has dismissed the charge against Mrs. Carrie Nation. He says: "While intemperance is no excuse for crime, the mind of the defendant is much impaired and she labors under a delusion to such an extent as to be irresponsible. Further confinement in jail would not improve her condition of mind."

THE ILL HEALTH OF THE QUEEN

Unusual Strain Has Caused a Nervous Collapse.

OFFICIAL BULLETIN ISSUED

Physicians Have Adopted Measures of Precaution Announcement Caused Shock in London.

Osborne, Isle of Wight, Jan. 18. The following official announcement regarding the queen's health has been made known:

"The queen during the past year has had a great strain upon her powers which has rather told upon her nervous system. It has therefore, been thought advisable by her majesty's physicians that her majesty should be kept perfectly quiet in the house and should abstain from transacting business."

London, Jan. 19.—Although it is fully understood that there is no cause for alarm beyond what would naturally be felt at the indisposition of any one of the age of the queen, the official announcement issued last evening has caused a shock to the country, the effect of which it would be difficult to exaggerate.

Her majesty's absolute freedom from illness during the longest reign in English history has led her people to regard her as more than mortal, and the mere novelty of having to face the possibility of a regency alone suffices to create unnecessary apprehension.

It is necessary to go back to a date prior to 1830 for a similar situation. Since that time there has never been an interruption of the smooth working of the constitutional machine.

No one, not even the Prince of Wales, can act for the queen without the authority of parliament and as no steps have yet been taken to summon parliament, it may be taken for granted that her majesty's physicians have only that she is still able to sign any absolutely imperative documents, though relieved of the worries of routine affairs.

SIGNED AND DELIVERED

Washington, Jan. 18.—A message was received today from Minister Conger at Peking, dated last evening, stating that the Chinese plenipotentiary had signed and delivered the protocol. This removes the last doubt that had arisen as to the sealing of the agreement, for it would not have been accepted by the Spanish minister who is the dean of the corps, unless it bore all the seals and signatures necessary to give it full force.

CODE OF GOVERNMENT

For Philippine Municipalities Discussed By the Taft Commission in Manila.

Manila, Jan. 18. The public discussion of the general code of government for municipalities began today. Commissioner Dean C. Worcester outlined the bill and explained the changes in the municipal system of the Philippines under which many local governments were operating. Commissioner Worcester offered two amendments, disqualifying from voting and holding office men who violate their oath of American allegiance and who remain in armed opposition after February 1.

The commissioner elucidated the taxation features, referring to the benefits of taxing lands and buildings as against the present special taxes on occupations and industries.

One-fourth of one per cent of the proceeds of real estate assessments will be devoted to public schools.

Municipal councils are authorized to license theaters, places for liquor selling, public conveyances, hotels and cock fighting, or to prohibit cock fighting, for the first year, until the tax collections are available.

Half of the internal revenue of each municipality will be paid into the municipality treasuries.

Commissioner Worcester did not enlarge on the section confining the exemption of church property to church edifices used exclusively for religious, charitable or educational purposes. This much discussed feature certainly will be criticised by the administration at Washington previous to the making public of the bill.

The bill contains a consideration of responsibility in the provincial government for the establishment of which another bill is being prepared.

The public discussion which is taking place in the municipal hall is interesting in political circles, the natives participating.

It is rumored that Aguinaldo visited his mother in Cavite province and narrowly escaped capture during the recent round up of one of the villages in Cavite.

BOXED TERRY M'GOVERN.

Pittsburg, Pa., Jan. 18.—At the Bijou theater tonight, after the regular performance, Terry McGovern, world's champion, tried to stop Loudon Campbell, Pittsburg's lightweight, in four rounds. Each round was a slugging match, Campbell going down three times, but without injury. He gave Terry some hard jolts and made such a good showing that his friends want to match the two for a ten round go.

DITTMAR'S MANDAMUS.

New York, Jan. 18. Justice Fitzgerald, signed an order today directing that a mandamus be issued in the suit brought by Anton J. Dittmar to recover $377,000 and be served on Count Boni De Castellane and his wife, Anna Gould, by publication.

This is the suit in which Dittmar asked for injunction to restrain George, Edwin and Helen Gould, as trustees under the will of Jay Gould, from paying to Anna Gould her share of the income from the estate.

CHILDREN BURNED.

Elkhart, Ind., Jan. 18.—Four children of Benjamin Miller were burned to death early today. Their ages ranged from 8 to 16 years. The mother and father had risen early, lighted a lamp and gone to the barn to milk the cows. The lamp exploded, setting fire to the house.

COAL STRIKE SITUATION

Southern Miners Have So Far Prevented General Destitution.

SCARCITY RAISING PRICES

Report From Trinidad Says Miners Will Go Out But it is Not Wholly Credited.

Special to the Gazette.

Denver, Jan. 18. So far as can be learned tonight there is no general change in the coal strike situation throughout the state.

In Denver some changes are noticed. This morning the price of coal advanced to consumers 50 cents on the ton, and another advance of the same amount is reported for Monday.

The committee of investigation appointed by the legislature will consist of Senators Tanquary, Moore and Ward and Representatives Martin, Kennedy, Raney and Hammond. The committee will summons before it representative men from both sides and will attempt as far as possible to ascertain the exact cause of the strike and do all in its power to effect a settlement. It will demand the books and accounts of the coal corporations and will try to gather some interesting facts from that source.

So conflicting that it is very difficult to obtain a correct idea of the situation but so far as it can be learned here the situation still rests with the miners in the southern part of the state. If they join the strikers there will be a great deal of suffering, while if they do not it is thought the supply, though limited, will hold out, although prices will advance very materially. A report from Trinidad says it is reasonably sure that the miners in that section will go out during the next three days. The legislative members from the southern part of the state do not as a rule believe the report.

The closing of the Fremont county mines has shut off the supply of screenings and the large factories in Denver are compelled to use any kind of coal at any price.

A number of the coal corporations have signified their willingness to give the legislative committee all information possible.

A special from Central City says that the supply of coal in that city is completely exhausted. The residents are burning wood for fuel.

SCARCITY AT PUEBLO.

Special to the Gazette.

Pueblo, Jan. 18.—Pueblo has commenced to feel the pinch of the coal situation. Dealers are limiting their consumers to half ton lots and money cannot buy any more than that. As yet none of the big industrial plants of the city have experienced any of the difficulty and the steel works management claims that it has a supply on hand large enough to last many months.

William B. Davis, general manager of the United Mine Workers of America, was in Pueblo today en route to the national convention which is to be held at Indianapolis January 21. Mr. Howe will represent the 15th district of Colorado and will present the grievances of the miners of the state to the convention.

The Pueblo Courier, the local labor organ, and the official organ of the State Federation of Labor, today published what it claims to be the facsimile of a contract which the Victor Fuel Co. is compelling its employes to sign before entering its services. The alleged contract binds them to refrain from joining or affiliating with any labor organization and particularly the United Mine Workers of America, the penalty for so doing being discharge and forfeiture of all pay. The Courier does not tell where it obtained the contract or give vouchers for its genuinness.

VICTOR.

Special to the Gazette.

Victor, Jan. 18.—The threatened coal famine has not yet been felt and there are indications that it will be entirely averted. Twenty-five carloads of coal arrived in this city today over the Florence and Cripple Creek road and was distributed throughout the district.

FREMONT COUNTY.

Special to the Gazette.

Florence, Jan. 18.—No word has yet been received by local union 168, United Mine Workers of America, from District President Cole and District Organizer Howells, who went to the southern fields a few days ago for the purpose of interviewing the men employed by the Colorado Fuel and Iron company.

No decision upon the miners in that district to come out on strike in sympathy with the present strikers. Just how fruitful their efforts will be cannot be surmised, but both men are able talkers and if any one can succeed in winning them into favoring the miners of Eric and Canon, these men can do so. There has not been a wheel turned in any of the mines in the outlying districts since Monday evening and the coal supply at these points is nearly exhausted. There yet remain a few loaded cars on the side-tracks, but it is understood these have been ordered out.

CRIPPLE CREEK.

Special to the Gazette.

Cripple Creek, Jan. 18.—Although there is a scarcity of coal in the district the outlook is not as serious as was first thought. Ten car loads of coal arrived here today and more is expected tomorrow. Every available narrow gauge car is being sent to Crested Butte to bring coal from that camp. It is not thought that any mine will be compelled to close down for want of coal.

CENTRAL CITY.

Central City, Jan. 18. There is no coal in Central City today and the prospects for obtaining a supply in the immediate future are very gloomy. The citizens of Central are using wood for fuel. Two carloads of coal are being brought in daily and these are taken directly to the mills.

The Gold Dollar Mining company has closed down its mine on account of the scarcity of coal.

IDAHO SPRINGS.

Idaho Springs, Jan. 18. The coal strike is being keenly felt in Idaho Springs and vicinity and a coal famine is feared. The mines of the district have fuel enough to last from ten to fifteen days longer, and at that time it matters are not settled the mines will close down, throwing about 1,200 men out of employment.

BOULDER.

Boulder, Colo., Jan. 18.—Boulder teamsters who have been bringing coal into the city for the past two weeks report this morning that the few working mines from which they have been receiving their supply have advanced the price of coal within the past few days. The city at the present time is well supplied with coal.

PATERSON MEN GUILTY IN THE SECOND DEGREE

New York, Jan. 18. Walter C. McAlister, Andrew J. Campbell and William Death—three of the four persons indicted for the murder of Jennie Bosschieter, a mill girl, of Paterson, N. J., who was murdered on the night of Oct. 18 last were tonight adjudged guilty of murder in the second degree. According to the New Jersey law the maximum penalty for the prisoners is 30 years. The jury took 15 ballots, and after summoning Judge Dixon and the prisoners, filed into the court room. The prisoners appeared very nervous. McAlister seemed more excited than any of the others. He sat biting his lips while waiting. Campbell thrust his hands into his trousers pockets and clinched his fists in them. Death looked anxiously about the court room for a moment and then assumed the attitude of Campbell. When the verdict was announced the prisoners evinced neither elation nor relief.

Judge Dixon thanked the jury and said he believed the verdict a just one. He dismissed the jurors until Monday morning. The court then rose and the prisoners were taken back to the jail.

THOMAS WILL DEFEND LYSIGHT'S ASSESSMENTS

Special to the Gazette.

Cripple Creek, Jan. 18.—Ex-Governor Chas. S. Thomas has been retained by the board of county commissioners of Teller county as special attorney to defend the policy of County Assessor Lysight in the matter of taxation of mining property in the county.

Mr. Thomas arrived in the city this morning and spent the morning examining the records relative to the case. The protesting mine owners have filed 250 petitions with the board asking that the assessed valuation of mining property be reduced. The commissioners have not set a day for the hearing of the petitions but in all probability they will refuse to reduce the assessed valuation except in a few instances. The mine owners will probably take the matter to the courts.

Mr. Thomas and County Attorney Brinson will represent the commissioners. The decision rendered by the courts will mean much for the state, county and school district. If the commissioners lose the case the state will lose about $12,500 in taxes annually, the county $50,000 annually and the school district $50,000 annually. The county commissioners estimate this reduction on a reduced assessed valuation of $3,000,000 with the state levy at 4.1 mills, the school district at 18.5 mills and the county at 20 mills.

Ex-Governor Thomas left on the 3 o'clock train for his home in Denver.

NEWSPAPER ARCHIVE®.COM

RELIABLE | THE GAZETTE'S SPECIAL ..STATE NEWS SERVICE.. | COMPLETE

BRANCH OFFICES:

Denver 411 E & C Building
Pueblo Atterberry & Book Store
Cripple Creek Collins Hotel
Victor Overn s Book Store
Florence—Postoffice Book Store
Canon City Fowler Bros ' Book Store

NEWS TOPICS FROM DENVER

County Commissioners Will Allow the Sheriff's Bills.

THE FIGHT ON OFFICE RENTS

Professional Men May Move Back to Older Buildings Below Curtis Street Child Badly Burned

Denver Bureau
Colorado Springs Gazette

Denver Jan 18—The long drawn out fight between the sheriff and county commissioners is at an end The commissioners have at last decided to allow all bills presented by the sheriff

The Sm [illegible] have bought two lots on the north side of Stout street between Seventeenth and Eighteenth streets and it is reported that they will erect a new [illegible] plant

The owners of office buildings in the upper part of town have during the past four weeks advanced rents from 10 to 30 per cent The tenantry in these buildings do not feel that the [illegible] have been made There is a movement on foot among them that may culminate in their moving back to some of the old office buildings below Curtis street There are seventeen office buildings in that part of town that are well equipped for professional men If the owners of the upper buildings [illegible] and the professional men move it will for the time being stop the advance of the centre of trade toward the southeast part of the business portion of the city

Child Badly Burned

Mae Wagner aged 6 years of [illegible] Delgany street was probably fatally burned this morning Her cotton dress caught fire while she was playing near a bonfire in the [illegible]

Joseph Bach a German about 60 years old was found dead in his bed in his room at 1111 Nineteenth street this morning Death was due to pneumonia He had no relatives in America

Mrs S L Bishop of this city is prostrated with grief over the disappearance of her brother Samuel M Smith who left his home in Ouray, Colo, December 11 last, to spend the holidays in Denver [illegible] Smith was known to have a large sum of money on his person

It is thought by some that the man found murdered in the Chicago lumber yard December 23 might be Mr Smith as the description of the two men tallied in many respects

City Appropriations

Mayor Wright [illegible] the appropriation bill as it came from the city council It is understood that a bill will be introduced in the council abolishing the fee system of the office of weights and measures

The board of public works of this city has spent during the past two years for improvements $1 062 854

STEEL RUMORS

New York Jan 18 The Evening Post says

Those who are concerned in the steel rail meeting held yesterday afternoon in this city and officers of the various steel companies apart from the Carnegie company were reticent today with regard to increased competition with Carnegie No facts came to light [illegible] to show conclusively that the outside companies were conferring and combining with a view to making competition lively for the Carnegie company The weight of evidence seemed to be the other way It was said that the rumors of a meeting yesterday for the purpose of consolidation sprung entirely from indistinct knowledge of the steel rail meeting which included most of the steel companies and busied itself with determining not to advance the price of rails to $28 The [illegible] National Steel company and the American Tin Plate company and the American Steel Hoop company were not complying with the American Steel and Wire agreement was declared absurd by steel men both within and without these companies

LA GRIPPE PATIENTS

Washington, Jan 18—The [illegible] victims of la grippe continue in the same condition of [illegible] Secretary [illegible] is in bed but insists on signing important mail and trying [illegible] Admiral Dewey is still [illegible] part of the time [illegible]

UTAH REPUBLICANS

Salt Lake Jan 18 After taking a ballot tonight the Republicans failed to make [illegible] result of the ballot was [illegible] lows

W S McCornick [illegible] Thomas Kearns [illegible] George [illegible]

CAMP AND FOOD.

Getting Close to Nature

[illegible]

THE NEWS OF CRIPPLE CREEK

Mining Deeds Show Transfer of $2,200 000 Worth of Property.

BAR ASSOCIATION TO MEET

Important Measures Will Come Up For Discussion Death of Harry Bell of Pneumonia

Cripple Creek Bureau
Colorado Springs Gazette

Cripple Creek Jan 18—Deeds showing the transfer of $2 200 000 worth of mining property in Cripple Creek Mining and Development company were filed in the county recorders office today W S Stratton to the company the American Eagle Nos 9 and 10 Hidden Treasure Lucky Brooklyn, Mel H McGuire [illegible] Edith L Jack Rabbit Jack Rabbit No 1 and Jack Rabbit No 2 lodes for $1 000 000

David H Rice transferred to the Big Monarch Bridge Good Enough Happy Boy Junction and Colorado King lodes [illegible] W S Stratton transferred the Badger Monitor West View and portions of the May Queen lodes to the company for a consideration of $500 000 indicated by $500 in revenue stamps

Clyde Fairbull transferred to the company the Lelia Stritter Chicago Cripple Creek Gold Tunnel lodes Nos 1 and 2 the Sheet Topes City of Paris and portions of the Harlem [illegible] stamps indicating a consideration of $300 000

Quito G M Co

Articles of incorporation of the Quito G M Co [illegible] filed in the county clerks office today The company is capitalized for [illegible] shares at $1 each The principal office is to be in Colorado Springs The directors are W R Kelley S J Mattocks F S [illegible]

To quiet the title of the Golden Rod lode claim near Mound City Edward Martin David Martin and Henry F George commenced suit in the district court today against Thomas Martin et al

The Cripple Creek Bar association will meet tomorrow afternoon at 2 o'clock in division 2 of the district court for the purpose of taking some action regarding lawyers who are practicing here without a license Other important matters will come up for discussion by the members of the association

In a runaway on Missouri avenue about 2 o'clock yesterday horses belonging to A Pollin ran into a telegraph pole and killed it [illegible] No one was injured The animals became frightened at a passing car and ran away while the wagon in which they were hitched was empty

Keith Rice Allen commenced suit for divorce against Charles E Allen The couple was married at Pueblo April 11 1898 The plaintiff in her complaint [illegible] that the defendant has been convicted of a felony and is at present serving a sentence in the penitentiary

Death of Harry Bell

Harry Bell [illegible] years a well known miner who was [illegible] at his home in this city Saturday morning [illegible] the Greek Heroes [illegible] notified of his death but no arrangements for his funeral have been made

The arrivals at the National hotel today were W W Stewart [illegible] Duckstader H H Barber and R W Grissom of Colorado Springs F J Weidner Lutz Bland C S Hill [illegible] Kansas City and Harry Walker of Denver [illegible] Brown [illegible] New York George H Wright and wife [illegible]

ELKTON

[illegible]

YOUNG CORBETT WON

Broke Joe Bernstein s Jaw in Seventh Round Many Hot Mix Ups in the Fight

[illegible]

NEWS ITEMS FROM VICTOR

Dangerous Blaze in Fox Building on Fourth Street

PROGRESS ON SHORT LINE

Road Bed Complete to Cameron and Trains May Run Through by the First of March

Victor Bureau
Colorado Springs Gazette

Victor Jan 18—A fire in the millinery [illegible] in the Fox building on Fourth street and Fort land avenue called out the department [illegible] this morning The flames had gained considerable headway but the department by quick work with the chemical succeeded in putting it out after about $400 worth of damage had been done An overheated stove started the fire The building is not particularly damaged excepting that the heat [illegible]

If the present mild weather continues the Colorado Springs and Cripple Creek District Short Line will be running its trains from Colorado Springs to Victor by March 1 The road bed is complete to Cameron and steel is being laid as rapidly as possible There remains but little grading to do between Victor and Cameron It will be necessary however to construct several bridges before the road is complete and this work will take some time

The ladies of the Methodist church gave a chicken pie supper tonight that was even a greater drawing card than the turkey supper last night The ladies served home cooked delicacies to their many guests in a praiseworthy manner The church is many dollars richer as the result of the efforts of the ladies

Dairyman who have been allowing their cows to pick up living in [illegible] will now be compelled to buy feed for them and to keep them at home The city council last night instructed the marshal to notify the owners of stock that the same would be impounded if [illegible]

J A Smith [illegible] of the First National Bank of Victor left this afternoon for Denver on business

FLORENCE MAN MISSING

Anheuser-Busch Company Mourns the Loss of an Agent With Considerable Cold Cash

Florence Jan 18—The Anheuser-Busch Co of St Louis is mourning the departure of J M Hall of this city whose past is as dissipated as the [illegible] hundred dollars

For some time past Hall has been the company s agent at Florence having charge of the beer depot filling orders and collecting money About a week ago Hall suddenly dropped off the earth Happy friends and relatives know what place he landed in Mr Krug general weighing agent of the Anheuser Busch company has been in Florence [illegible] has succeeded in recovering [illegible] of Hall in the [illegible] short

Mr Krug says no effort will be made to locate or prosecute the defaulter

BERLIN CELEBRATION

Berlin Jan 18—The [illegible] visiting in attire and [illegible] a thorough holiday appearance on the second day of the imperial festivities The Tours Links Nov [illegible] offices and [illegible] special thanksgiving commemorative services were held in the churches The historic quarter [illegible] and Brandenburg gate was [illegible] the [illegible] was in [illegible] by the music and singing of patriotic and the [illegible] persons and the [illegible] of [illegible] special interest [illegible] by the emperor [illegible] standard [illegible] the [illegible] harris [illegible] church [illegible] Thead [illegible] house [illegible]

NEWS NOTES FROM PUEBLO

Three Steel Works Employes Injured in Accident,

UNION STOCK YARDS REPORT

Death of R L Overfield on Train Near La Junta Owenby Charged With Fraud

Pueblo Bureau
Colorado Springs Gazette

Pueblo Jan 18—[illegible] Carr a Bessemer [illegible] attempted assault his alleged victim being Jennie Anderson a 11 year old colored girl It is charged that while Carr was [illegible] Bessemer Junction [illegible] Wednesday he enticed the girl into a box car and then made the attempted assault Carr claims that in a spirit of fun he tickled the girl up and carried her about but made no immoral attempt whatever

Olaf Anderson C W Oates John Seaver and Jesus Benevitas steel works employes were more or less injured at 4 o'clock this afternoon by an accident that is peculiar in its nature They were unloading a car of billets near the merchant mill and had unloaded one half the car It became unbalanced when the men moved to the other [illegible] and tipped over The laborers were hurt in their efforts to escape None of their injuries are [illegible]

The standing committee of the Business Men s association for ensuing year were named tonight by a special committee appointed for that purpose at the last meeting of the directors There are 18 committees in all

The annual report of the Pueblo Union Stock Yards company was filed with the county clerk today showing the capital stock to be $1 000 all paid and the indebtedness $148 514 98

Today was the first day set by the board of county commissioners for hearing excuses of delinquent voters Nearly 1 000 notices were sent out this year by the county clerk

The special committee appointed to examine the county treasurer s books has nearly completed its work and is expected to report in a few days

R L Overfield died on a Santa Fe train at La Junta about 2 o'clock last night He had been staying at the depot hotel in Pueblo for some days on account of illness but felt so day felt strong enough to undertake a journey east [illegible] relatives living in New York

Frank W Owenby is on trial before United States Commissioner Beaumont charged by the government with making false and fraudulent entry on public lands Owenby proved up on property near La Veta under the homestead act but never received his final certificate It is alleged in the entry because it is claimed that Owenby knew the land was coal land to enter which a fee of $20 per acre is exacted

WATCHING CARLISTS

Madrid Jan 18—The police continue to keep a strict watch over the Carlists Arrivals from the frontier said Carlists agents are overrunning the contiguous French territory recruiting among the refugees and Spanish deserters offering two francs per day arms and uniforms with small success

The government claims the Carlist agitation in the north is not important owing to the precautions taken

NEBRASKA SENATOR

Lincoln Neb Jan 18 The vote on senator today was as follows Allen 51 Hitchcock 26 Thompson 2 Crounse 1 Harris 1 Heinrich 1 Kincaid 4 Hinshaw 1 Melick John A Rose water 16 scattering 1

COPPER MINE SOLD

Vancouver B C Jan 18 It is stated this morning that the Brittania copper mine on Howe sound 20 miles from Vancouver has been sold to Senator W A Clark of Montana It is said that Clark and his [illegible] have been here for the past few weeks examining the property The purchase price is reported to be $1 000 000 of which it is understood $10 000 is to be paid by the 10th inst to hold the property while some further development work is carried on Negotiations for the securing of this mine have been in progress for the past year on behalf of various English and American syndicates

DELAWARE DEADLOCK

Dover Del Jan 18 For the full term Richard R Kenney (Dem) 26 Edward Addicks (Union Rep) 16 Henry A Dupont (Regular Rep) 8 Wm C Springer Levi Baird Anthony Higgins Wm S Hilles (Regular Republicans) [illegible] each necessary to a choice on ballot

The vote for the short term Wm Saulsbury (Dem) 26 Edward Addicks (Union Rep) 16 Chas F Richards Pennoyer (Regular Rep) 11 Benj Nields (Regular Rep) 1 John Gray (Dem) 1 [illegible] necessary to choice

BYERS KNOCKED OUT

[illegible] Byers in the ninth round bout for the National Athletic club tonight Both had Byers in danger at the beginning of the fifth round and in the seventh had him [illegible] In this round Byers went to the floor twice and was only saved by the gong Both in the following round [illegible] when and where he wanted to [illegible] the ropes The greater part of the round [illegible] In the ninth [illegible] and Byers went to the floor He rolled over helpless and his seconds threw up the sponge

The club [illegible] a draw at the [illegible] round

HAY-PAUNCEFOTE TREATY

London Jan 18—An amended Hay Pauncefote treaty was discussed at a protracted session of the cabinet today The secretary of state for foreign affairs the Marquis of Lansdowne has taken no action so far It probably will embody the result of the deliberations in a dispatch to Mr Choate [illegible] Monday The ambassador Mr Joseph H Choate has [illegible] The exact question arrived at is guarded with secrecy An impression exists that the cabinet [illegible] thorough [illegible] Lansdowne to [illegible] the lines of which naturally are not given out

CHESSPLAYER MARRIED

Chicago Jan 18—Harry N Pillsbury champion chess player of America came to Chicago from Philadelphia yesterday and registered at the Morrison hotel He had been in town but a few hours when he registered at the hotel desk and penned in addition to the name on the register The revised signature read Mr and Mrs H N Pillsbury

Marriage license records show that Mrs Pillsbury was Miss Mary Bush whose home was given as Philadelphia Mr Pillsbury came to Chicago two days ago to arrange the details and when he returned yesterday all was in readiness for the ceremony

BANK ROBBED

Wichita Kas Jan 18 A Dispatch reached here tonight giving meagre particulars of the holding up of the bank of Bristow Indian Territory by outlaws stating that the president of the bank was [illegible] and badly wounded The robbers got away with the bank s cash but a posse is in hot pursuit Bristow is a small town in Indian Territory east of Guthrie

Through Trains Daily

To Pacific coast over Rio Grande R R. Office 18 N Tejon street

Keeping the Crowds a Coming

PRICES THAT BRING THE WHOLE TOWN HERE!

Nobody Should Miss It!

The Greatest Sale That Colorado Springs Has Ever Seen The Chance of a Lifetime,

Creditors' Bankrupt Sale

AT

Oppenheimer's

It means big money in your pocket to be here.

The Goods Must Go At Any Price. The Creditors Must Be Paid.

Our prices are absolutely out of the question at any other store; you positively can never expect to buy goods so cheap again.

Our entire stock thrown on the market at ½ and ¼ price.

DISAFFECTED CREEKS ARE OUT ON THE WARPATH

St Louis Jan 18—A special to the Republican from Eufaula I T says

Deputy Marshal Grant Johnson has brought the news that the disaffected Creek Indians known as the Snake band are up in arms and are raiding the country Winchesters in hand whipping and maltreating peaceful Indians Johnson ran across a band of 60 headed by John Creek, yesterday near Proctor They were armed to the teeth and were arrest ng some Creeks of this part of the country whom they took to Hickory Ground their headquarters and whipped

These people it is said on good authority have killed one man who resisted arrest The marshal says the country west of here is in an uproar [illegible] of disaffected Indians numbering about 0 each are out and are claiming to be the legally constituted authority in the nation [illegible] council and other officers and the peaceable people have applied to the United States authorities for protection

These Indians are all full bloods, conservative and subbonic They are the anti-treaty party and say they will make no treaty and will not allow any Creek council to ratify one Soldiers may be necessary to put them down and there is widespread alarm here as to what they will do next

CLOSE WATCH KEPT ON AFFAIRS IN VENEZUELA

New York Jan 18—It was announced today that the government of Venezuela has established a censorship over all dispatches to and from the United States The censorship was established Dec 1 and has been strictly in force ever since

Washington Jan 18—It cannot be gathered that any very late advices have caused the change in the department plans relative to the movements of [illegible] nothing has been received to show any marked change in the status in Venezuela since yesterday when Minister Loomis spoke of the suppression of a rebellion among the troops in Caracas the inception of which was unknown to the department of state The fact that such a movement could gain headway in Castro s own capital now is very significant and this coupled with the [illegible] may have led to the decision to return the Scorpion to La Guayra be near at hand to Caracas

Naval authorities were consulted during the day as to the feasibility of reinforcing the American naval force in Venezuela but while some such thing is in prospect [illegible] learned that any such orders have yet gone out The Hartford by not within reach of the cable being on a cruise from Port of Spain to Barbadoes [illegible] two days She may be turned back if it that port unless the situation improves

The Lancaster sailed from Port of Spain Wednesday for the Cape Verde islands so she is entirely beyond reach There is no disposition on the part of the authorities here to go to any unusual length in dealing with this situation and they say frankly that it is [illegible] to coerce the Venezuelans by formal naval demonstration unless such course is forced upon them which is not believed to be at all likely But it is quite certain that Admiral Philo will shape the movements of the North Atlantic squadron so as to keep in close touch with the navy department and he will not be far away from a able end for many days at a time after he leaves Florida

Mr Loomis protest against any censorship of his official mail on the part of the Venezuelan government was not duly noticed and he acted by the department s direction only upon a well grounded suspicion that his cables were being tampered with or unreasonably delayed It is believed that the censorship has ceased

LIVESTOCK ASSOCIATION MEETS NEXT IN CHICAGO

Salt Lake Jan 18 The [illegible] session of the National Live Stock association Chicago was selected as the place for holding the next convention the date to be fixed by the executive committee The first order of business being the selection of the place for the next convention brought out the full delegation and the hall was well filled when President Springer called the convention to order

Several resolutions were acted upon at the opening one being a resolution that forest reserves be limited to actual timber lands

Considerable time was consumed in calling and correcting the membership roll The regular order of business was then taken up

Mr Gavin of New Mexico made a strong speech in favor of Chicago and F L Sandburn set forth the advantages of Omaha

After several seconding speeches a roll call was ordered

At the close of the roll it was apparent that Chicago was far in the lead and ex Senator Carey of Wyoming moved that the selection of Chicago be made unanimous and there was not a dissenting voice

At the afternoon session a resolution was passed asking the federal government to establish a memorial to the president asked that the National Live Stock association be allowed to name a secretary of the interior

The federal government was asked to take charge of inter state tests of tuberculosis in cattle and appoint inspectors

Another resolution condemned Secretary Wilson of agriculture for allowing himself to be used by the dairymen s union to lend his influence in [illegible] through the senate of the abominable oleo bill

Dr [illegible] Nargaard of Washington read a paper giving a brief review of what the [illegible] of the live stock industry in the way of stamping out diseases

A [illegible] of Illinois spoke on the [illegible] of handling large shipments in [illegible]

Congressman F Van Norman of Illinois spoke on the Stock Exchanges and Their Relation to the Producer

The [illegible] officers elected [illegible] President Springer spoke for [illegible] thanking the association for the honor conferred upon him

The convention then at 4 p m adjourned all joining in singing America

Developing the Helpfulness of Employes

One of the [illegible] in the [illegible] system of prizes for suggestions which has result [illegible] seek to assist in [illegible] by placing in the [illegible] departments an art graphic register a small box upon which one may write his suggestion or in which he may place the idea or complaint which he desires to present Each man and woman is [illegible] to think independently and to watch for improvement in his own work and that of others [illegible] of prizes are offered ranging usually from $1 to $5 [illegible] These prizes are usually awarded [illegible] heads of departments and assistants C H Patterson in the Works Management Number of The Engineering Magazine

Going to California

Rio Grande trains 10 20 a m 11 58 a m and 10 3 p m Through Pullman dining cars and tourist sleepers Office 10 North Tejon street

Read the Want Ads.

Last Day of The "Art Sale."

Today is the last day (the big day) of the Art Sale

I announced that we would sell anything in our art department at 10 per cent discount, has given us a busy week The sale closes tonight at 10 o clock

If you have not attended, you should do so today

"You are making a reputation for yourselves in the art business" remarked a lady the other day That is what we are trying to do That is the reason we are having this special sale—that a greater number of people may know of our new art department

A lady purchased two pictures yesterday remarking afterward "This is the first time I have been here I shall come again We are making new customers every day regular customers

One gentleman purchased art goods from us this week amounting to over $250 00 If you were to ask this gentleman to recommend the best place to buy pictures in Colorado Springs, we fancy he would say, "Foltz & Hardy's, of course

We extend this last invitation to attend our special art sale It is a splendid opportunity for you to purchase some choice pictures at one-fifth less than their worth

FOLTZ & HARDY,
Exchange Bank Block

OPERA HOUSE

MONDAY, JANUARY 21

JACOB LITT'S MAGNIFICENT REVIVAL OF

Shenandoah

Direct From the Broadway Theater New York City

The American Play For the American People.

The most realistic Battle Scene Ever Presented on Any Stage

Companies of Infantry
Squadrons of Cavalry
Batteries of Artillery

25 veteran artillery men from Cuba and the Philippines

Regular Prices of Admission
Reserved seats on sale at Santa Fe ticket office Opera House block

Be Ready

For cold snaps by ordering a supply of COAL. Get the best—it is the cheapest. By best and cheapest we mean any of the following brands

Carlton, Danville and Williamsville

It is a home product carefully mined and prepared For ranges, Heaters Grates and Ranges No soot, black smoke or dirt and runs low in ashes

For sale by all regular dealers or by the producers,

The Pike's Peak Consolidated Coal Co.

112 East Pike's Peak Avenue

TELEPHONE 930.

Best screened lump, $3 per ton.

These prices keep the purchasers coming and the goods going out They are making us hosts of happy customers

40 Per Cent off

on our entire large selection of fine this season s

LADIES' FURS,
SUITS,
CLOAKS,
AUTOMOBILE COATS,
CAPES,
MILLINERY,
GIRLS' DRESSES
and JACKETS,
CHILDREN'S
GARMENTS and
INFANTS' GOODS.

That s cheaper than you can buy the goods a one and they re tailor made man tailored

SOUTHERN PACIFIC COMPANY
SUNSET
OGDEN-SHASTA
ROUTES

CALIFORNIA BOOKS

A Handsome Series of New and Useful Publications.

The Southern Pacific company has published for free distribution the following books and folders which may be obtained from any Southern Pacific agent or T H Goodman General Passenger Agent at San Francisco If you apply by mail enclose stamp for each publication

RESORTS AND ATTRACTIONS ALONG THE COAST LINE is a handsomely illustrated folder giving a description of the health and pleasure resorts on the coast between San Francisco and Los Angeles

SHASTA RESORTS is a handsomely illustrated half tone engravings describes the scenic and outing attractions of the vast and wonderful Shasta region the grandest of pleasure grounds

CALIFORNIA SOUTH OF TEHACHAPI tells all about the charms of that remarkably favored semi tropic garden spot, south in California

A HANDSOME MAP OF CALIFORNIA complete in detail reliable skill fully indexed and full of information about the state s resources It is the only publication of its kind ever issued

SUMMER OUTING is a 32 page folder devoted to the camping resorts in the Shasta region and Santa Cruz mountains It appeals more directly to that large and ever increasing class of recreation seekers who enjoy this popular form of outing

LAKE GROVE is the Adirondacks of the West and this folder not only describes the [illegible] but gives a fair summary of the [illegible] HOT SPRINGS AND LAKE COUNTY YOSEMITE HOTEL DEL MONTE CASTLE CRAGS each brimful of information about the places named and printed in the highest style of the art

A variety of California literature attractively illustrated describing its resources for health resorts and summer outings also maps and folders giving rates [illegible] and other valuable information may be obtained by addressing W E McAllister Passenger Agent Southern Pacific [illegible]

ELBERT HUBBARD.

Elbert Hubbard [illegible]

Temple Theatre,

THURSDAY EVENING JAN 24

SUBJECT

"The Work of The Roycrofters."

Reserved seat [illegible] 11 N Tejon St

If you have rooms to rent advertise them in the Gazette want column.

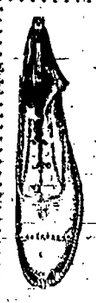

REGENT $3.50

Shoes are GREAT

We stake our reputation on the Regent being the best $3.50 shoe on the market. The manufacturers of this shoe propose to keep it so. We have sold them for five years. On our great satisfaction of ourselves and customers and now consider them better values than ever. They are modeled on stylish lasts and are perfect fitting. We show them in all latest lasts and patterns, in Enamel Leather, Vici Kid, Box Calf, Russia Calf, Domestic Calf. If you want absolutely the best $3.50 shoe made, ask for and insist on having the REGENT.

Frank A. Vorhes 22 South Tejon St.

STATE MINING NEWS.

BRECKENRIDGE DISTRICT.

The camp of Breckenridge is showing much activity and new discoveries are frequent. Several weeks ago a good vein was opened in the Washington from which the lessees are taking out galena ore that assays close to 70 per cent lead. T. R. Griffiths and C. J. Entline are the lessees and the strike was made in a tunnel which cut the vein at 250 feet.

According to the Bulletin, another sublease has been let on the old Ore property on Mineral hill. This property is producing some excellent values from other portions now being operated by tributers, and the new lease is on ground that contains good ore.

Never before has mining been so active in Breckenridge during the winter months and numerous new shippers will join the list in the early spring.—(Leadville Miner.

LEADVILLE.

The work of sinking the Resurrection No. 1 shaft to catch the sulphides has been under way for the last month. It will probably be necessary to sink through the upper blue lime and the lower silurian lime before reaching this character of ore and it may require an additional depth of 350 or 400 feet as the blue lime in that section is known to be about 210 feet thick while the lower level is usually from 100 to 150 feet in thickness. In places, however, this lower lime thins out and it might possibly be that at this locality only a thin stratum will be encountered. The number of shafts going down to the sulphides, or which have already reached them in this district will certainly do much toward proving to the certainty of the almost inexhaustible mineral resources of the great carbonate camp, which might now be called with equal propriety the great sulphide camp. [illegible] deposits have been prospected and developed through the limes and quartzite to the granite, some one will find one or more immense fissures leading down through the granite which may rival the famous Comstock lode in the extent and richness of the ores found in them. No one can foresee or predict the time when Leadville will cease to be a producer of millions in gold, silver, copper, lead, zinc, iron, manganese, bismuth and other rare metals. As development progresses the resources increase and in recent years, for every ore shoot which is worked out there is usually two or three shippers added to the list.

Manager Woodward of the New Johnson Mining company at Robinson, has been pushing work rapidly on the mine and expects to be ready to ship ore in the next week or ten days. He is preparing to follow up the ore in the bottom of the incline and has recently put in a new hoister for that purpose, the old one having been inadequate. Mr. Woodward believes he has a good mine and proposes to put it into dividend form just as soon as possible. One or two sets of lessees have been shipping some very fair grade ore from portions of the property, and quite a respectable output is being maintained.

The development on this property will doubtless infuse new life into the old town of Robinson and may eventually bring it up to a semblance of its old-time prosperity.—(Miner.

The zinc problem still continues to hold the place of interest among the metallurgical questions of the camp. It is realized that a very decided step has been made in the past few years and that further advances will be made in the present year. But those who have given the problem any attention say that it is one of the hardest in metallurgical practice, that has been encountered. Given a sulphide ore, in which in addition to the precious metals, iron, zinc and lead are intimately associated, to separate the zinc from the iron and lead. The iron and zinc are associated very closely, and no matter how finely the ore is made by crusher the grains will contain these two metals. When the crushing is to a very fine mesh the mill has the slimes to contend against which [illegible] the bane of the mill man. The present methods of concentration in the camp, while probably not as satisfactory as they [illegible] have resulted in a very great saving of zinc, the only trouble being that not quite iron enough could be eliminated. The two largest mills in the camp, the Moyer and the A. M. W. have not shipped any zinc tailings, but are preserving the dumps for future treatment. There will be no lack of zinc in the camp already mined when the time arrives for it to be handled by some satisfactory process. Several of the big smelting companies of the country have sent their experts here to examine the conditions of the zinc industry and to ascertain how best the zinc can be treated.

A tube has been installed at the Little Winnie shaft of the New Monarch and 100 tons a day of sulphide and siliceous ore is being taken from this shaft alone, while a good production is being maintained from the Lida. The main level to the northeast continues in sulphide, the oxidized ore coming from the big stope, which has followed the ore body toward the surface, for 200 feet. There is no doubt but what this ore will continue to the grass roots. This is one of the largest stopes of ore ever opened up in the camp, and proves that the New Monarch is one of the great mines of the Gold Belt. As depth is gained the ore changes to a sulphide, and will unquestionably extend into the New Monarch shaft.

The probabilities are that the Taylor hill section of the camp will receive considerable attention this summer for several reasons. For several years there has been much development work under way, particularly by the Taylor Hill Mining company and the Gold Belt Mining company. The latter company owns an immense acreage on Taylor hill and Sugar Loaf hill, and operations have been conducted almost continuously for the past five years by the manager, George R. Wheeler. Mr. Wheeler has opened up several veins of quartzite, ore of too low grade to ship.

This quartzite vein has been developed sufficiently to justify the management in recommending the erection of a mill, and Mr. Wheeler left last night to lay the matter before the directors. The annual meeting of the company takes place in Council Bluffs, Ia., and Mr. Wheeler stated that he expected no difficulty in raising the necessary funds. The Gold Belt company is an eastern concern in which a number of Marshall Field's commercial travelers are interested, as well as several prominent dry goods men of Council Bluffs. The company has spent large sums in development, but it now seems to be necessary to get a mill on the ground before any effective work can be done.

The Midas property continues its extraordinary production of iron from its shaft at the head of East Fifth street. The output is close to 200 tons a day, and as yet only one level has been worked. If no unforeseen circumstances arise this output will probably continue for the rest of the year, unless it is found necessary to deepen the shaft. This will probably be done, in order to get under the main iron body.—(Herald-Democrat.

A Massachusetts Trust in Natural Beauty.

It was the need of some recognized instrumentality for the preservation of beautiful and historic places that led to the organization of the Trustees of Public Reservations in Massachusetts, which, very appropriately borrowed from the old pine-tree shilling the device for its seal. The movement for the organization of this body—whose function is like that of the trustees of a public art museum, standing ready to undertake the care of such precious things as may be placed in its charge—was started by the Appalachian Mountain club, in the spring of 1890. In the act of incorporation passed the following year, a Board of Trustees of Public Reservations was provided for, with the purpose of acquiring, holding, arranging, maintaining and opening to the public, under suitable regulations, beautiful and historical places and tracts of land within the commonwealth. To this end the board was authorized to acquire and hold by gift, devise, purchase, or otherwise, to the value of not exceeding one million dollars, such real estate as it might deem worthy of preservation for the enjoyment of the public; and also such other property, both real and personal, necessary or proper to support or promote the objects of the corporation, not exceeding the further sum of one million dollars. Property held for these purposes was exempted from taxation. The board thus incorporated was composed of 20 prominent gentlemen interested in the subject, resident in various sections of the state. The Hon. George F. Hoar, of Worcester, was made president, and Mr. Charles Eliot, the late talented young landscape architect, and the leading spirit in instituting and organizing the movement, became the secretary. The practical work was intrusted to a standing committee consisting of seven members, including the secretary and the treasurer.—(From "A Trustee Protect Nature's Beauty," by Sylvester Baxter, in the American Monthly Review of Reviews for January.

GRIP, ASTHMA, BRONCHITIS

THESE THREE DREADED DISEASES can be avoided if DUFFY'S PURE MALT WHISKEY is taken at the first symptoms of a cold. A chill or cold, if neglected, may develop into a fatal illness. Don't trifle with your health. Keep

Duffy's Pure Malt Whiskey

in your medicine closet and use it promptly at the first signs of approaching grip, pneumonia or other lung or throat trouble. It will save doctors' bills and may save your life.

FREE.—If you are sick and run down, write us, we can help you; it will cost you nothing to learn how to regain health, energy and vitality.

Send for free medical booklet and testimonials.

It is the only Whiskey taxed by the Government as a medicine. This is a guarantee. All druggists and grocers, or direct, $1.00 a bottle. Refuse substitutes, they are injurious.

DUFFY MALT WHISKEY CO., Rochester, N. Y.

THE COLORADO SPRINGS GAZETTE

Great Successful Powerful

Full Associated Press Service

Best State News Service

Most Complete and Reliable Mining Department of any paper in the State

Clever Contributions from Writers of National Reputation

Woman's Department and Society Pages Superior to any Published

More Ably Written and more Forceful Editorials than any Published in the West

Always Prints All the News

FAIR, IMPARTIAL, CLEAN

A Truly Metropolitan Journal

Sworn Statements of Circulation and Advertising Rates Furnished on Application

Subscription Price,

60c per month

Sample Copies on request

Circulation Guaranteed by Advertisers' Guarantee Co. of Chicago

PUBLISHED BY THE

Colorado Springs Gazette Publishing Company

Gazette Building, Colorado Springs

FOR BETTER OR FOR WORSE.

"If ... I'll take a walk wif you, Mr. Higgins, of course I just hate for to roll ... alone ... on a cheery ..."

"... reckon it's a sign of lub."

"Does yo' really an' truly want me to be yo's, Mr. Higgins?"

"Well, if yo' can't dun lib wifout me, I is yo's fo' better or worser."

When threatened by pneumonia or any other lung trouble, prompt relief is necessary, as it is dangerous to delay. We would suggest that One Minute Cough Cure be taken as soon as indications of having taken cold are noticed. It cures quickly and its early use prevents consumption. Hefley, Arcularius Drug Co., E. E. Smith, 117 South Tejon street.

Kaufman's Reorganization Clothing Sale is the attraction of the day. Don't miss it.

California Limited Train Daily. (Santa Fe Route.)

The Santa Fe California Limited train now runs daily and leaves Colorado Springs at 11 a. m. Two other daily California trains are also run carrying Pullman Palace and Tourist sleepers and chair cars. Passengers for this train may leave Colorado Springs at 10:20 p. m. or at 6:00 a. m. Full particulars at Santa Fe City ticket office. C. C. Hoyt, City Passenger Agt.

DR. GREENE'S NERVURA Blood and Nerve Remedy

Is the Greatest and Most Positive Cure for Rheumatism the World Has Ever Known.

Try it and be convinced of its wonderful power to cure Rheumatism and Neuralgia. Nothing like it for Headaches, Pain and Weakness in the Back or Limbs; unrivalled for Painful Menstruation, etc.

If you suffer with Rheumatism, try Dr. Greene's Nervura, and consult Dr. Greene, 35 W. 14th St., New York city, about your case. Call there or write him, this you can do without cost or charge.

This Style Adopted Nov., 1892

DR. GREENE'S NERVURA [TRADE MARK] BLOOD AND NERVE REMEDY

Guaranteed - Purely - Vegetable.

FOR THE CURE OF

[illegible]

DIRECTIONS

Adults—Two tablets [illegible] after each meal in a little water.

Children—One half [illegible] after each meal in a little water.

Invalids—One tablet [illegible] in a little water three times a day.

If you have Constipation, Torpid Liver and Biliousness, you should take

Dr. Greene's Nervura Cathartic Pills

in connection with Nervura. They are the best pills in the world, small, sugar coated, easy to take, certain and pleasant.

PREPARED BY

Drs. R. F. & J. H. Greene,

At their Medical Office and Laboratory,

35 West 14th St., New York City.

PRICE, $1.00.

A Wonderful Cure of Rheumatism

of the many thousands cured by

DR. GREENE'S NERVURA

the greatest known cure for RHEUMATISM.

Mr. T. H. Rolens, of Essex Junction, Vt., says: "For [illegible] years I was terribly afflicted with a most severe case of rheumatism. For 23 months I could not walk a step, and I never expected to walk or work again. I was completely helpless and suffered the most horrible agony.

"No man in these parts ever suffered as I did. I tried everything that I ever heard of, but never found anything that did me the slightest good until I began the use of Dr. Greene's Nervura blood and nerve remedy.

"And now comes the most wonderful part of all. In a short time this splendid medicine made me completely well. It is the best remedy I ever saw or heard of, for it restored me from a condition of utter helplessness and misery to perfect health. It saved my ability to work which was entirely gone. I am now entirely well and strong, and I owe my health and my life to Dr. Greene's Nervura blood and nerve remedy. I advise everybody to use it."

This town will never see such a sale again as Oppenheim's Bankrupt Sale.

Save $5.00 on a winter overcoat at Kaufman's Reorganization Clothing Sale.

DR. ELLISON'S SULPHUR COUGH CURE

During the doctor's residence here people have often called to secure a cough medicine. Of late months these requests have been so numerous that he has decided to supply all who call at the office, Dr. Ellison's Sulphur Cough Cure for 50 cents a bottle. This remedy has long been used by the doctor in his practice for the cough incident to consumption, asthma, bronchitis, coughs, colds, hoarseness, sore throat, whooping cough, influenza, etc. It will not dry up a cough or cold, but aids nature in throwing off the poisonous mucus produced from diseased lungs or a cold, heals the membrane and restores nature to a healthy condition. It is prompt in its action and can be depended upon as a remedy of unusual merit and absolutely harmless. There is no morphine, opium or injurious drug in the composition of this Sulphur Cough Cure. In croup and whooping cough it loosens the tough, tenacious mucus, and aids its expulsion from the system. No family should be without it.

SPECIAL NOTICE—A 50-cent bottle contains three times the quantity of any 25-cent cough medicine on the market, and a half more than any 50-cent bottle. Office: 24 North Tejon street (over Craigue's grocery store.)

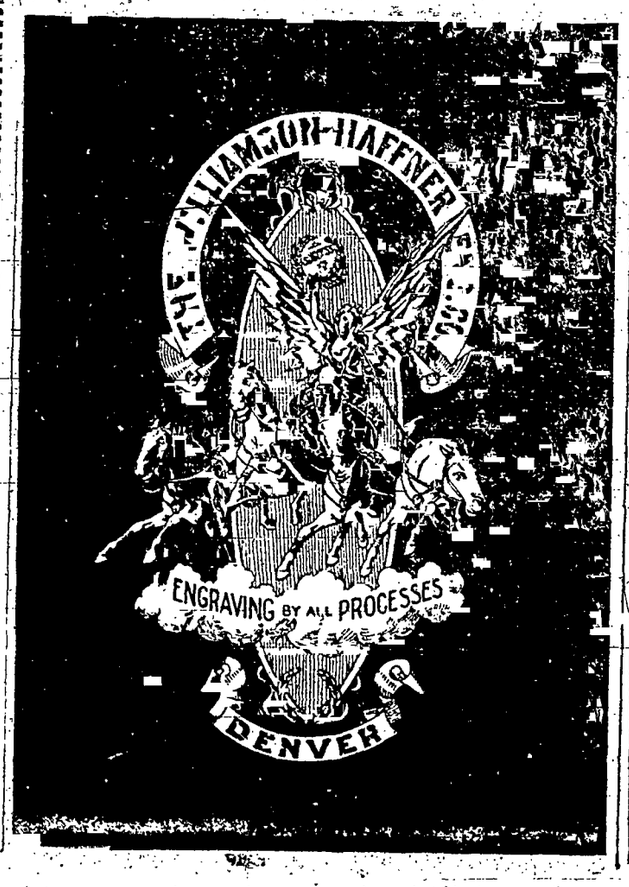

Burlington Route

In the Heart of Chicago.

The Union Passenger Station in Chicago into which all Burlington Route trains run, is located in the very heart of the city.

The principal hotels, the largest stores, the best theaters—the biggest business establishments are only a few blocks distant.

To reach them it isn't even necessary to take a street car.

To reach Chicago it IS necessary to take the Burlington Route, that is, it is, if you want the best there is in it.

Chicago trains leave Denver at 4:00 p. m. (Chicago Special) and 10:00 p. m. (Vestibuled Flyer).

Train for Black Hills, Montana and Puget Sound leaves Denver 11:20 p. m.

Tickets at Offices of Connecting Lines.

Denver Office, - - 1039 Seventeenth Street

G. W. Vallery, General Agent.

Daylight Ride Thro' the Mountains In Tourist Sleepers.

Over the Colorado Midland railway, leaving Denver Wednesday of each week at 8:30 a. m., running through to Los Angeles, Cal., without change.

The cost of a double lower berth is only $4.50 and the service first-class. Low one-way and round trip rates to California are quoted; service is the best, and scenery unequaled.

Inquire of agents Colorado Midland railway, for rates, reservations in tourist sleepers, handsome illustrated pamphlets, or address W. F. Bailey, Gen. Pass. Agent, Denver, Colo.

Winter Tourist Rates.

To all eastern and southern winter resorts via Great Rock Island route.

See agent for arrangements at City Ticket office 12 Pike's Peak avenue.

If your suit needs replenishing with a new pair of trousers, visit Kaufman's Reorganization Clothing Sale.

Kansas City

COLORADO FLYER

Via the

GREAT ROCK ISLAND ROUTE

Leaves Colorado Springs 8:35 p. m.; arrives Kansas City 9:15 a. m. and Omaha 9:50 a. m.

A QUICK TRIP TO ST. LOUIS.

ONLY ONE NIGHT OUT.

Another Popular Train.

CHICAGO DAILY EXPRESS

Leaves Colorado Springs 8:40 p. m. Solid Vestibuled.

Ticket Office, 12 Pike's Peak Ave.

The Short Line

Minneapolis, St. Paul, New Orleans, Memphis

and all points in the

South and Southeast.

Best Service Lowest Rates

FAST FREIGHT | From All Points East & South to Colorado | FAST FREIGHT

Our Motto:

Quick Time, Superior Service, Prompt Settlement of Claims.

DENVER OFFICE, 805 17th STREET.

Santa Fe Route.

Trains leave Colorado Springs as follows:

4:40 a. m.
6:50 a. m.
7:25 a. m.
8:00 a. m.
10:40 a. m.
11:50 a. m.
3:40 p. m.
6:20 p. m.

An equal number of trains leave Denver, returning at convenient hours.

C. C. Hoyt.

Always on time to Denver. Is the 8 a. m. train on the Colorado & Southern. It is one of the eight daily trains.

COLORADO SPRINGS GAZETTE

Published Every Day in the Year

Sixty Cents a Month. Seven Dollars a Year

New York Office.....31 and 32 Tribune Building
Chicago Office.....905 and 906 Boyce Building

The Gazette is on sale at the News Stands in Denver, Pueblo, Colorado and also on the following hotels in the east.

Auditorium Annex.....Chicago.
Waldorf-Astoria.....New York

The Gazette is on file for the free use of readers in the reading rooms of

Fifth Avenue Hotel.....New York
Waldorf-Astoria.....New York
Credit Lyonnais.....Paris
Munro & Co., 7 Rue Scribe.....Paris
American Rendezvous, 2 Cockspur St.....London

The Gazette is delivered to regular subscribers by early morning carriers in Denver, Boulder, Colo. Springs, Pueblo, Canon City, Florence, Colorado Springs, Manitou, Colo. Springs and Red Rocks, and can be obtained from the newsboys and at the news stands in each of the above places.

A POPULAR PLAN.

THE POPULARITY of the plan for the organization of the Republican club of Colorado is indicated by the numerous letters of approval that are being received at the state headquarters of the club.

These should be a warning to any persons who are disposed to interfere with what is very clearly the desire of the rank and file of the party in the state.

There are times when the party demands a leader and follows him willingly and enthusiastically to victory or to defeat.

There are other times when the tide of public sentiment sets decidedly the other way, and when leaders find it the part of wisdom to get out of the way in order to keep from being run over.

Such a time is the present. Republicans of the state propose to organize this club, not for the benefit it will do to any man and not for the harm it will do to any man. They propose to organize it for the benefit it will be to the Republican party of Colorado, and through the party to the interests of the state. They propose to organize it on lines broad enough and comprehensive enough to include the Republican majority of the people of this state, and not alone the minority whose votes are insufficient to secure what is not only desired but is necessary for our interests—Republican supremacy.

The rank and file of the Republican party in the state are perfectly competent to manage their own affairs, to select their own leaders and to direct their own policy and it is much to be hoped that no one will make the mistake of trying to interfere with their purposes.

COAL STRIKE INVESTIGATION.

IT IS hardly to be hoped that any practical result will follow the investigation of the coal strike by a committee from the general assembly, yet the appointment of that committee is in itself a good thing. If it is nothing more than a recognition of the principle that the public has an interest in such matters that is entitled to consideration.

If the coal mines of the state are closed indefinitely on account of a quarrel between employers and workers, who suffers? The miners, undoubtedly, and the employers too, the latter perhaps less than the former, but the greatest sufferers of all are the public, the users of the coal, whether for warming buildings, cooking food or operating machinery. The structure of our modern life is such that coal is a necessity, something that we cannot do without, and no one should be able to deprive us of that necessity.

The legislature, which is composed of the representatives of the people, and ought to be free from class prejudice of any kind, should take this view of it, and if it will investigate the coal situation with the purpose primarily of protecting the interests of the coal users, it will make a beginning of some good, even if it does not accomplish much just now.

THE ELBERT HUBBARD LECTURE.

MR. ELBERT HUBBARD, editor of the Philistine magazine and chief of the Royerofters, will lecture at the Temple theater next Thursday evening, the subject being, "The Work of the Royerofters." The lecture is the sixth in the Lyceum course.

It is to be hoped that no one who is able to attend this lecture will miss the opportunity of hearing one of the most original and forceful thinkers and writers of the present time. The author of the "Little Journeys" and "The Message to Garcia," is not less charming as a speaker than as a writer, and his accomplishments in both lines warrant an attendance to equal the full capacity of the house.

ELECTORAL MESSENGERS.

THE MESSENGER who conveys to Washington the result of the balloting of the presidential electors undoubtedly has a "snap." The mileage not only pays all his expenses and permits him to be a spectator at an interesting ceremony, but oftentimes leaves a comfortable surplus. The result is that the position of electoral messenger is one that is eagerly sought.

An amusing instance of this was recorded in Nebraska where six of the eight presidential electors were candidates for the honor and emoluments. After several ballots had been taken, one of the candidates proposed that all of the electors should go. He said that a railroad agent had offered to take the eight to Washington for the amount of mileage allowed by the government. The suggestion was approved. One of the electors was chosen messenger as a matter of course, the other seven were appointed as assistants, and arrangements for the trip are now in progress.

THE SIZE OF THE ARMY.

ABRAHAM LINCOLN'S remark that a man's legs ought to be long enough to reach to the ground applies with considerable force to the discussion as to the size of the United States army. It ought to be large enough to serve the necessary purposes of an army.

At the present time there is evident proof that 100,000 men are none too many to perform the work now required of our war department. Many eminent Democrats express the fear that at some time in the future that number will not be required and that this country may suffer severely from a surplus of soldiers.

Such a fear might be reasonable if there was not to be any Democratic party in the years to come, but we may be certain that long before the army of 100,000 men becomes a menace to our national welfare in any serious way, there will be enough Democrats left, if needed, to call attention to the impending evil and to lead national sentiment towards its remedy.

THE SUNDAY GAZETTE

THE ANNEXATION of Canada is one of the coming questions of American politics, but it is as yet uncertain whether the United States will annex Canada or Canada the United States, and possibly the question would not be greatly different in any case. But to narrow the question down to local concerns, it would be hard to say whether Colorado Springs has annexed a part of Canada, or whether a part of Colorado Springs has been sequestrated by enterprising citizens of the dominion. They are here all right, and they are doing business in many important lines and the result is satisfactory both to us and to them. Who they are and what they are doing will appear more at length in tomorrow's Gazette.

Ellis Meredith has already told Gazette readers about the industrial school for boys and the industrial school for girls, and tomorrow she will write of one of the least known but most important of the state institutions, the state reformatory at Buena Vista. Although one of the latest to be established, it already forms a very essential part of the state system and is believed to be doing a most important work.

Colorado Springs people are glad to know that the present season in California promises to be the best in many years, both because we are pleased with the prosperity of our neighbors and because a good season in California almost invariably means a good season in Colorado. A well written article on California resorts and the methods by which they reached success will appear in tomorrow's Gazette.

The departments, including news, both local and telegraphic, mining, society, editorial and others will be especially interesting, and will go far towards justifying the claim that the Gazette is incomparably the best newspaper in every way, published in Colorado.

A MODERN ECLIPSE.

THE WAY in which the sun will be eclipsed in this first year of the twentieth century does not differ in any essential respect from the manner in which similar phenomena have occurred through countless ages of the past.

But the way in which the coming great eclipse of the sun is to be observed is something new and different from the past, and it is what we see and understand rather than what actually happens, that is of importance to us.

The eclipse will be visible to the best advantage in Dutch Sumatra, which is an island in extreme southeastern Asia, near Java, a location until recently would have been entirely inaccessible for scientific observation. The eclipse will take place on May 18, and $10,000 has already been appropriated by congress for the expenses of a party of American scientists who will leave this country about February 10. They will be carried by an American transport from San Francisco to Manila and thence by war ship to Padang, which is on the coast of Sumatra, and from that place they will go by railroad some sixty miles into the interior to the place of observation.

The party has been chosen by the astronomical director of the observatory, Professor S. J. Brown, and is to be under the leadership of Professor W. K. Skinner. It will consist of Professors Skinner and Eichelberger, Messrs. Jewel and Littell, assistant astronomers, and Mr. Peters, the official photographer, all of the observatory; Professor Barnard of the Yerkes Observatory, Chicago; Professor Humphrey of the University of Virginia; Professor Abbott of the Smithsonian Institution, Professor Mitchell of Columbia University and Professor Gilbert of Johns Hopkins.

The eyes of these trained observers will contribute much towards the satisfactory observation of the phenomenon of the day, but still more will depend upon the instruments they carry with them. For the most important observations the work of the telescopes will be superseded by that of the photo-telescopes and photo-spectroscopes. By means of the former the optical evidence of what is transpiring is registered with an accuracy and an amount of detail that is wholly out of the question even with the best trained observers, while at the same time the record is permanently preserved and may be consulted at any future time with as much satisfaction as when first taken. By means of the photo-spectroscopes permanent records may be obtained of the spectra of the light of the corona, and valuable information secured of the composition and state of the matter by which it is produced.

One of the things about this eclipse which makes it of special interest and value to scientists is its unusual duration, which is for 6½ minutes and 20 seconds, or only 20 seconds less than the maximum time for the totality of any eclipse of the sun upon the earth.

In one department, however, the scientists have made no conquests, and that is the weather. If the clouds cover the heavens the twentieth century astronomers will be no better off than the star-gazers of 1900, B. C.

All astronomers look alike in a rain storm.

A STRANGE COINCIDENCE.

LAST Wednesday morning the Gazette published the following news item from its regular correspondent at Grand Junction, Colo.:

Grand Junction, Jan. 15.—K. Brannon, a fireman on the Rio Grande Western railroad, was shot and almost instantly killed in Herman Hoesch's restaurant shortly after noon today by George Gordon, an engineer on the Denver and Rio Grande.

It seems that Gordon had just left his engine at the depot and had gone into the restaurant to wash his hands. Brannon and another man named Bert Rutherford were in the restaurant and using vile language in the presence of the women waiters. Gordon made the remark that such language should be stopped, when both of the men jumped on him. In order to defend himself he pulled a revolver and in the scuffle the gun was discharged, the bullet entering Brannon's stomach, death resulting in a few minutes.

Gordon gave himself up to the officials and was released on his own recognizance.

Thursday evening, 36 hours later, a local newspaper that makes a regular practice of supplementing its defective news service by stealing specials from other papers and faking their dates, printed the following:

KILLED IN A FIGHT.

Grand Junction, Jan. 17.—In a scuffle between George Gordon, a well known engineer of this city, running on the D. & R. G. road, and K. Brannon, a fireman on the Rio Grande Western road, in a restaurant near the depot, yesterday afternoon, Brannon was shot and killed.

Brannon and a man named Rutherford were in the restaurant, swearing and using vile language. Gordon took exception to the language used by the men, on account of the presence of women.

The two men jumped on Gordon and he drew a revolver to defend himself. In the scuffle the revolver was discharged and Brannon was killed, being shot through the stomach.

Gordon was arrested, but released on his own recognizance. He is a married man and has one child. Brannon was single. Witnesses to the shooting say that it was an accident.

It is most remarkable that within 48 hours two men of the same name should have been killed by two other men of the same name, in precisely the same manner in a small Colorado city.

Colorado Springs is the best place to live in, as well as one of the best to do business in, that the United States has ever produced.

The special correspondents are certainly doing all in the Roosevelt case that anyone could have expected.

FROM THE PRESS OF THE NATION.

The Awakening of the Lion.

(Chicago Journal.)

The drowsy monarch of the forest, ex-Governor and Vice President Roosevelt, has shot a lion, and, according to the spectacular Colorado Springs correspondent, this was about the style of the achievement.

The intrepid hunters left for the chase on horseback. They were led by the trusty mountaineer and guide, John Goff, relative and partner of the famous John Goff whose epitaph the poet so touchingly sang:

Here lies the body of little Johnny Goff
He died of the terrible disease—
Der whooping-cough.

So Goff blazed the way. The hounds, far ahead, bayed madly. The hunters paused, and the hunters, after a brisk race of a hundred miles, came to a tree, up which the lion had fleeted for a nap. Recognizing the distinguished character of the callers, the beast politely opened his eyes. The hunters drew lots for the honor of the first shot, and the lion, knowing it would fall to the lucky warrior-governor, considerately waited in order to lend the performance all the spectacular features possible. When convinced by the sudden flash of teeth and eyeglasses along the gun-barrel that the moment had arrived it prepared to spring. When it saw the bullet leave the gun it gave the branch of the tree a twist with its hind feet and flew to meet it. With so nice an accuracy did it make the plunge that it received the leaden pellet in the left nostril, permitting it to pass through the brain, upward along the spine, and out, finally, at the tip of the tail, the hairy bouquet at the end of which was neatly cleft by the exit. This as a supreme courtesy to Col. Roosevelt, who parts his hair in the middle, or used to.

The beast was now dead, but not its politeness. In the moment of dissolution it had contrived to so swing its off forepaw, in descending, as to fetch Mr. Webb, who stood by John Goff, a sound whack on the head. Thus while Col. Roosevelt did the killing, Mr. Webb had some scars to show. Never was a more strenuous hunt and never a more loyal lion. It is going, dead, to Oyster Bay, and some day little Roosevelt grandchildren will blithely kick the stuffing out of it.

Congressional Apportionment.

(Topeka Capital.)

It may be assumed that the Burleigh substitute for the Hopkins bill, having passed both houses of congress, will become a law.

[illegible] give Kansas eight congressmen. This is certainly satisfactory to the people of this state. With ever growing interests, it was most unreasonable to attempt to reduce our representation in the nation's councils. If Kansas had twice as many congressmen there would be abundance of useful work for them all in prosecuting our interests in Washington.

There is little of merit in the contention that the house is already too unwieldy. It is a comparatively small matter to build a larger assembly hall if the present one is too crowded. The increase of population and the constantly diversifying tendencies of our industrial life point logically to an increased rather than to an abridged or even stationary representation. It is a fact, although not a very creditable one, that the direct representation of the American people in the popular branch of their legislature is less liberal than that of European countries. In Great Britain the house of commons, corresponding closely to our house of representatives, has 670 members—nearly twice the number of our own. Who shall say that this is not the explanation of another pertinent fact—that the tendency of many years in Great Britain has been toward the aggrandizement of the popular branch, while in the United States the tendency has been directly opposite?

France, with approximately one-half the population of the United States, has 581 representatives in the popular branch of her legislative assembly. Italy has 508, Prussia, 433, Austria, 425, the Germanic Federation, 397. The Burleigh bill provides for 357 congressmen, which is an increase of 30 over the present number.

How remarkable it is that of the hundreds of thousands of officials who administer the functions of government in this great republic, the only single one for whom the people can directly vote is their representative in the house of representatives—their member of congress.

The American citizen must delegate to another all right of which he may be possessed to vote for president and vice president. He has no voice as to who shall hold the powerful positions in the cabinet, none as to who shall be the chief justice and associate justices of the supreme court, or United States judges of circuit or district courts, ambassadors, ministers or consuls abroad, senators of the United States, collectors, customs officers, marshals, postal and other minor officials—not even indirectly a voice as to who shall be a fourth-class postmaster, except he has the right of petition which is accorded criminals.

This, in substance, is the view of the Kansas delegation in Washington—a delegation, by the way, that are worthy successors of Anderson, Phillips, Ryan, Funston, Morrill, Peters and other congressional giants who stood up for Kansas in the halls of congress in days gone by.

Manchuria a Russian Province.

(Philadelphia Inquirer.)

While the general attention has been most strongly directed to the course of events at Peking the Russian government has been able to pursue the attainment of its ambition in Manchuria almost unnoticed. Manchuria, it may be said, is that vast stretch of territory which lies between China proper and the Russian province of Siberia. Its capital is Moukden, which is the native home of the dynasty which now occupies the Chinese throne and it includes the peninsula which is variously described as Liaotung and the Regent's Sword. Within this peninsula, which, projecting into the Gulf of Pechili, is bounded on the east by Korea and on the west by the metropolitan province of Chili, are comprised the important ports of Port Arthur and Talienwan. Its chief seaport is Newchang, a commercial emporium of great consequence, to which a considerable proportion of the merchandise destined for China from the United States is consigned and the fact that it includes the southerly terminus of the trans-Siberian railroad, which is under process of construction by the Russian government and upon which immense sums have already been expended, renders its control a matter of very considerable importance.

It appears from the current dispatches that this control the subtle and persistent diplomacy of St. Petersburg has succeeded in securing. During the recent disturbances consequent upon the Boxer uprising, the Liaotung peninsula was occupied and dominated by Russian troops. It is now announced that an agreement has been consummated between Russia and China by whose forces the civil government of the peninsula by the Chinese is to be resumed but an examination of the conditions which this agreement embodies will show that while Russia relinquishes authority in form she retains it in substance. Chinese officials are to govern Liaotung, but it will be under Russian tutelage. It has been stipulated that the Tartar general to whom the administration of the province shall be entrusted shall kindly treat, feed and lodge Russians engaged in the construction of the railroad, that he shall disarm the Chinese troops and deliver all munitions of war to the Russian representatives, that all forts in the province which the Russians have not occupied shall be dismantled, and that a Russian political resident with general powers of control shall be stationed at Moukden to whom the Tartar general shall give information respecting any important measure that may be in contemplation. It will be observed that while evacuating the province in appearance the Russians retain control in effect, and that no time is set at which that control is to terminate, while as regards the Russian occupation of the two northerly provinces of Manchuria, which adjoin Siberia, the agreement says not a word. It is the inevitable conclusion that the status quo in those provinces is to be maintained, which means that they are hereafter to be not Chinese, but Russians.

All this marks the taking of a very important forward step in that extension of the influence and sovereignty of Russia in the far east which has for so many years been quietly, unostentatiously but uninterruptedly proceeding. It means that Russian diplomacy, patient, far-seeing, unscrupulous and incomparably shrewd, has once more prevailed and that the Russian programme has been advanced a stage nearer toward its ultimate realization. It was supposed when the Anglo-German agreement was made public that it had been prepared against this very contingency, but that there will be any effective interference with it does not seem at all likely, nor indeed does it appear upon what grounds such intervention could be justified. Upon the surface of things Russia is withdrawing, not advancing, and if China, without any visible compulsion or constraint, is willing to give the Russians exceptional advantages, whose business is it but that of the parties immediately concerned? But the incident which we have recounted throws a new light upon the Russian attitude at Peking, and suggests some doubt as to the sincerity of Russian professions.

Sources of Immigration.

(New York Mail and Express.)

In the circumstance as disclosed by the immigration figures for the past year that the bulk of the steerage arrivals in our country are now from Italy and eastern Europe there is a striking direction of the manner in which the migration of the race from one section of the old world after another. To raise the population of America within a century to the second rank in the world heavy tribute has been laid upon every port of Europe save Russia and the Balkan principalities and the present drift in that direction is unmistakable enough to justify the prediction that Italy, settled as [illegible] and the steppes of Muscovy they, too, will make are long important contributions to the citizenship of the western world.

While emigration has proceeded from each country according as it has felt the pressure of over-population or of liberal government, it has observed withal a curious geographical sequence. The races that peopled this continent at the beginning and gave it the impress to which all others have conformed were from the west of Europe. From Spain came the progenitors of the Latin republics, from France came the pioneers of lower Canada, from Scotland, England and Protestant Ireland came the men who founded this nation and fought for its freedom. These movements had all begun to subside before the dawn of the nineteenth century, and the first half of that century had as its chief ethnical fact the exodus of Catholic Ireland to this country.

A [illegible] set off just before the civil war, the German states of central Europe came to the front as the main source of our immigration. From 1850 to 1880 a flood of Teutons vaster than that which overwhelmed the Roman empire rolled across our country; then it began to decline, the arrivals for the decade just ended being only about one-fourth those of the preceding decade, while Germany has sunk to the fourth place among the states which contribute to our population. Included within the period of the German exodus was that of the more thinly populated Scandinavian states of northern Europe, which had remarkable manifestations between 1879 and 1890, but has declined more than one-half in the last decade.

The movement out of southern and eastern Europe was a negligible quantity as late as 1890 and had only begun to show its volume in 1880, but it has reached the proportions of a tidal wave in the last decade. Italy, Austria-Hungary and Russia, with Finland and Poland sending [illegible] immigrants to this country in seven years—or nearly as many as they had sent it in the four hundred years since an Italian discovered it, and Italy supplying South America in addition with the bulk of its immigrant [illegible] has yet attained its height, and political events in eastern Europe may give it still greater volume. The exodus from the small states of Belgium, Holland, Denmark and Scandinavia was comprised between 1870 and 1890, when over 200,000 of their citizens came to this country.

Of about 10,000,000 immigrants who have arrived since 1820, about 7,000,000 are from western, 2,000,000 from central, 1,500,000 from southern and eastern Europe, the rest being from miscellaneous and minor sources.

Tammany's Extravagance.

(Boston Herald.)

The extraordinary extravagance of Tammany government has lately been shown in a way to make a profound impression in a very elaborate exhibit in the New York Evening Post. New York city expends nearly $100,000,000 yearly, and very few persons take the trouble to find out where the money goes. The Evening Post's article shows that, since Tammany returned to power three years ago, there has been an increase of at least 30 per cent in the cost of government. No argument is needed to convince business men that such an increase is far out of proportion to legitimate demands of growth, and an excessive burden upon the taxpayers. One would think that the Tammany crew had proceeded on the expectation that they would not be continued in power another term and the thing to be done was to squeeze as much as possible out of the people while they had opportunity. As a social reasonable basis for working for a reform administration the showing made will be serviceable, and it will appeal to a great many persons who are not affected by moral issues and do not care whether or not vice is fostered. The only corruption that affects them is that which makes them pay too high a price for bad government.

FAIRLEY BROS.

The House Furnishers.

Everything for House or Office. Oak, Mahogany and Bird's Eye Maple for Parlor, Dining and Other Rooms. All up-to-date patterns.

Carpets and Rugs. Linoleums and Oil Cloth. Crockery and Chinaware. Wooden Hollow Ware. Brushes, Etc. Bedding of Every Kind.

Our prices are doing the business.

FAIRLEY BROS.,
23 South Tejon Street.

FIRST NATIONAL BANK

OF COLORADO SPRINGS, COLO.

Report of the condition as made to the Comptroller of the Currency, Dec. 13, 1900.

RESOURCES.

Loans and Discounts		$2,013,316.26
U. S. Bonds to Secure Circulation		100,000.00
Real Estate		5,806.00
Due from U. S. Treasurer (5 per cent. Fund)		5,000.00
Due from U. S. Treasurer (other than 5 per cent. Fund)		12,000.00
Bonds and Warrants		368,476.80
Due from Banks	$946,409.95	
Cash	469,827.49	1,416,237.45
Total		$3,920,836.51

LIABILITIES.

Capital Stock	$ 100,000.00
Surplus and Undivided Profits	276,929.33
Circulation	98,450.00
Deposits	3,445,457.18
Total	$3,920,836.51

OFFICERS AND DIRECTORS.

J. A. HAYES, President. A. SUTTON, Cashier. A. H. HUTTON, Asst. Cash'r.
IRVING HOWBERT, Vice President.
H. C. LUNT. JAS. F. BURNS. F. H. MORLEY. WM. OTIS.

REPORT OF THE CONDITION OF

The Exchange National Bank

OF COLORADO SPRINGS, COLO.

As Made to the Comptroller of the Currency, Dec. 13th, 1900.

RESOURCES.

Loans and Discounts		$1,257,724.34
United States Bonds		100,000.00
Due from U. S. Treasurer		5,000.00
Bonds and Warrants	$ 322,950.30	
Cash and Due from Banks	1,256,008.68	1,578,958.98
		$2,941,683.32

LIABILITIES.

Capital Stock	$ 100,000.00
Surplus and Undivided Profits	99,337.37
Circulation	100,000.00
Deposits	2,642,345.95
	$2,941,683.32

OFFICERS AND DIRECTORS.

J. R. MACKIE, President. W. S. PARKER, V. P. A. G. SHARP, Cash'r.
WM. LENNOX. W. S. NICHOLS. V. C. TALBERT, Ass't Cash'r.
E. W. GIDDINGS, JR. VERNER Z. REED.
W. S. STRATTON. A. S. HULBROOK. A. E. LAWTON.

REPORT OF THE CONDITION OF

THE EL PASO NATIONAL BANK

OF COLORADO SPRINGS, COLO

As Made to the Comptroller of the Currency, Dec. 13, 1900.

RESOURCES.

Loans and Discounts		$ 996,921.92
United States Bonds and Premiums		156,835.80
Bonds and Warrants		5,108.01
Furniture and Fixtures		8,325.00
Due from Banks	$1,051.61	
Due from U. S. Treasurer	7,500.00	
Cash in Vault	269,342.11	1,328,438.05
		$2,495,628.78

LIABILITIES.

Capital Stock	$ 150,000.00
Surplus and Undivided Profits	24,816.23
Circulation	150,000.00
Deposits	2,171,032.55
	$2,495,628.78

Prompt and careful attention to all business entrusted to us. Collections given especial attention.

Help Your Purse

By investing in the securities of

THE ASSURANCE SAVINGS AND LOAN ASSOCIATION.

Four to six per cent. interest paid on deposits, and higher rates on "Installment" and "Prepaid" shares. Loans made for repayment on monthly installment and other plans. Call for printed matter at 109 E. Kiowa St.

Record Breaker

We can sell you full lots in the 1300 block north, within three blocks of the car line, for $650.00 $100.00 cash, balance in monthly installments. This is your chance: take advantage of it at once.

THE DAVIE REALTY CO.,

Real Estate, Loans and Insurance.

25 EAST PIKE'S PEAK AVENUE

The Brotherhood Wine Co. of New York

To Invalids

who require pure wines and liquors we offer the pure goods of The Brotherhood Wine Co., from 9 to 25 years old, at the same price they pay for the inferior and adulterated imitations. From the maker to the consumer with but one profit. Price list free. Mail orders filled.

F. F. Dennis, Manager for Colorado.
Warehouse and Office 622 Colorado Ave., Colorado City, Colo.
PHONE 630-A.

Read the Want Ads

Henry LeB. Wills Ellis L. Speckman

Henry LeB. Wills & Co

REAL ESTATE INSURANCE.

NOTARY PUBLIC

Commissioner of Deeds for Pennsylvania and Massachusetts.

HOUSES FOR RENT

FURNISHED

N. Nevada ave., 16 rooms and baths	$300
N. Nevada ave., 15 rooms and bath	250
N. Tejon st., 14 rooms and bath	250
Broadmoor, 11 rooms and bath	200
N. Cascade ave., 13 rooms and bath	175
N. Cascade ave., 12 rooms and bath	150
N. Tejon st., 10 rooms and bath	125
W. View Place, 10 rooms and bath	115
N. Nevada ave., 11 rooms and bath	100
N. Tejon st., 7 rooms and bath	60
Furnished, E. Yampa st., 6 rooms and bath	50
Cheyenne Canon Road, 7 rooms and bath	35

UNFURNISHED

N. Nevada ave., 15 rooms and bath	$250
N. Cascade ave., 14 rooms and bath	100
W. Bijou st., 7 rooms and bath	40
Wood ave., 8 rooms and bath	37.50

STORES AND OFFICES

Good cellar for storage, close in	10

FOR SALE

Property in all Parts of the City

HENRY LeB. WILLS & Co.

GAZETTE BUILDING.

Telephone 400 A

TYPEWRITERS AND SUPPLIES

We have the largest stock of new and second-hand typewriters of different makes in the state, outside of Denver, to select from.

Most complete line of TYPEWRITER SUPPLIES for all machines.

Typewriters rented, repaired, bought and sold at

Typewriter Exchange,
S. & R. S. ZIMMERMAN.
Telephone 762 A. 22 No. Tejon St.

Typewriters and Supplies

Why don't you patronize Wright, who sells the right typewriters and the right supplies at right prices? Everything for stenographers and all goods of the highest quality. Come and see me. Will save courteous treatment, and more for your money than elsewhere.

P. C. WRIGHT,
'Phone 485 A. No. 17 N. Tejon St.

Curtis Coal Co.

202 N. Tejon Street.

Telephone 91.

Bituminous Coal from all mines

Pinon and Kindling Wood

CURTIS LIGNITE

$3.00 per ton.

Wedding Breakfast Coffee

In 1-pound cans.

N. and S. Coffee

In 1 and 3 pound cans.

Ask your grocer for it. There is none better. Or write direct to

Nash-Smith Tea & Coffee Co.

1608-10-12-14 Wazee Street, Denver, Colo.

El Paso County Abstract Co.

The Oldest Abstract Office in the County

Office Hagerman block. Telephone 130. Next County Clerk's office, Colorado Springs, Colo.

DENVER BFSI LAUNDRY SOAP

A country [illegible] for our new [illegible]

GEYSERITE TOILET SOAP

A product of nature. Will not roughen the hands.

Manufactured by

Geyserite Soap Manf'g. Co.

DENVER, COLO.

NEWSPAPERARCHIVE.COM

They'll Make You Look as Smart and Well Dressed as Though You Had Just Stepped Out of a Fashion Plate

We mean these suits we are closing out at 1-3 and 1-2 off

Every odd suit in the store to be closed out before the spring goods arrive. At the rate these suits are going this sale cannot last a great deal longer.

All 33, 34 and 35 on our bargain counter at just half price. All 36 to 42 on this counter at 1-3 off.

HOLBROOK & PERKINS

CLOTHERS AND FURNISHERS

FIRST NATIONAL BANK BLOCK

Part of Miners Co to Work Monday

The coal situation in Colorado Springs is not yet relieved, but the Pike's Peak Consolidated company gave out the announcement yesterday that by Monday their properties will be operating, and that there is no danger of a serious coal famine in Colorado Springs.

The Curtis Coal company made the statement yesterday that its men were still out, and that it did not know when a settlement would be offered, or when operations would be resumed.

Just what concessions are to be made by the Pike's Peak people is not announced. A meeting was held yesterday morning at 10 o'clock between the manager of the company, and the men at the mines in which the utmost harmony prevailed and an agreement was arrived at. The agreement was between the committee representing the men and the company, and the approval of this committee will have to be expressed by the vote of a mass meeting to be called for the purpose. The committee represents the men as employes of the company, and not as members of the miners' union, the union, as such, having taken no part in the affair.

The agreement reached at the meeting was such, however, that the company stated unequivocally that operations at its properties would be resumed on Monday.

Just what the relation between this company and the market will be will depend upon the situation at the other mines. If they all begin operations the market at large will be supplied as under ordinary conditions. If the Pike's Peak properties are the only ones at work their entire attention will be devoted to supplying the needs of the city of Colorado Springs.

Some of the local dealers who supply coal to the city schools stated yesterday that they feared the schools would be out of coal before a new supply could be secured, and that the schools would have to suspend. Retailers generally were unable to supply orders yesterday and few sales of more than single tons were made.

Mr. C. S. Curtis, the head of the coal company of that name, said yesterday: "About all I can say regarding the situation is that the mines are closed down. We are producing no coal and I can't say when we will be able to open."

"It is hard to find out anything about the situation."

"It is just as hard for us. We are almost in the dark. We were shipping coal all over the west and making a fine business. The men seemed a good set and were apparently quite contented. Now it is all upset. They are asking wages that we cannot give. They say it is not the union-ordering the strike, but it is certainly somebody. The mines are closed and the men are losing the employment. We are simply sitting here trying to deal out the little coal we have on hand to our customers, making it go around the best we can."

Mr. J. R. McKinnie, head of the Pike's Peak company, in talking of the matter yesterday said that he is ready to make some concessions, but will not stand for a 25 per cent raise, such as was asked. The machines also must stay. The mean advance and progress and prosperity for the future, and the men cannot stand in the way of them. The company has recently put in over $35,000 in developing the properties and have not taken out a dollar. The wages were better here than at the southern mines for the reason that this is a better coal to handle."

Rumor Regarding a Smelter Strike

Word was received in the city last night from Florence to the effect that a strike was to be declared at the Colorado Philadelphia Reduction works, Colorado City in order to aid the men of the Gold Extraction company's Florence plant to win in their trouble with the company.

When the message was received it was too late to learn whether any of the local members of the Colorado-Philadelphia company, who are also the members of the National Gold Extraction company, had heard of a proposed strike at their Colorado City plant.

It is said that the Trades and Labor Assembly at Florence, at a meeting held in that city Thursday night, sent a communication to H. E. Garman, president of the State Federation of Labor, asking him to call out the men at the Colorado City plant, that the letter reached Mr. Garman yesterday morning and that assurance was felt that he would order a strike at Colorado City.

The local mill and smelter men's unions are affiliated with the Western Federation of Miners, and also with the State Federation of Labor, and it is regarded as certain that if the Colorado City men are called upon to join in a strike they will do so. It is said that inasmuch as the request was made through the state federation if the men are called out and the operators endeavor to carry on business with non-union men the Western Federation of Miners will be appealed to, and in this case the ore supply from Cripple Creek could be cut off from the Colorado City mill.

Nothing has been heard in Colorado City of the probability of a strike. Inquiry there last night resulted in the information that everything was going along as usual and that if a strike were to be declared there, nothing is known of it yet.

NEWS AND NOTES OF MANITOU

Mrs. Bonnell entertained a few of her friends at tea Wednesday at her home on Park avenue. The ladies spent a very pleasant afternoon.

Mr. E. E. Nichols, Jr., was a visitor in the city this week. Mr. Nichols and wife are spending the winter in Denver and will remain there till the season opens again.

Mrs. Sarah Davis is ill at her home on Canon avenue.

Mr. J. B. Glasser, who is spending the winter in Arizona, visited his family this week.

Roy Hillgoss died Tuesday afternoon of consumption. Funeral services were held from the family residence on Deerpath avenue and the interment was in Crystal Valley cemetery. Prior to a year ago Mr. Hillgoss lived in Indiana, where he graduated from one of the colleges. He came to this city for his health, and took up his residence with his uncle, T. H. C. Hillgoss.

Mrs. Hodgkins [illegible] visiting her sister, Mrs. Hooper, has returned [illegible]

A Top Notcher

Some folks buy our hats at

$2.00

And tell their friends they paid $3.00

We can't help it

It's the Hat's fault

We do not claim that our $2 Hat contains as fine material as the $3.00 ones.

BUT

We know they look as well

We know they are made as well.

We know they last as well

You Know they cost $3.00 less, and there you are

Try one of ours. All shapes in

$2.00

A. H. WHALL & CO.,

18 and 20 South Tejon.

TELEPHONE 360.

PERSONAL MENTION.

Mr. L. S. Thompson leaves today for San Antonio, Tex.

Prof. and Mrs. Vedder have gone to Denver for a visit.

Mr. J. H. Avery and wife leave today for Los Angeles, Cal., for a visit.

Mrs. Benjamin Ferris of Pueblo is a visitor in the city and is the guest of Mrs. Eldridge.

Dr. S. S. Hatfield of 418 North Weber street is suffering with a complication of la grippe and rheumatism.

Miss Grace De Witt of DeWitt Park has gone to Lincoln and Seward, Neb., for a visit with relatives and friends.

Mr. and Mrs. C. M. Smith returned to the city Thursday from Iowa where they have been visiting relatives for the past few weeks.

Mr. A. H. Hunt of the First National bank, who has been confined to the house for two weeks with a serious attack of the grippe is convalescent.

Mrs. M. E. Johnson, who has been acting as assistant society editress of the Gazette, left Thursday for Cleveland, O., where she will make her home with her mother and relatives for some time.

MATTHEWS SENTENCED TO FOURTEEN YEARS

Judge Seede presided over the criminal division, No. 1, in the district court yesterday. One case was disposed of and a second is now on trial.

In the case of the People vs. Thomas Matthews, the defendant withdrew his plea of not guilty and pleaded guilty to assault to commit rape. He was sentenced to not less than thirteen nor more than fourteen years in the penitentiary. Fourteen years is the limit of the sentence.

The case of the People vs. M. E. Bikes was continued to the May term of court, defendant's bond being placed at $200.

The case of the People vs. Joseph De Young was commenced and the prosecution concluded its case yesterday afternoon. The defense will begin this morning. De Young is charged with having burglarized the hardware store of Rudolph Heyse on North Tejon street in November of last year. A quantity of cutlery, consisting of pocket knives and razors was taken and disposed of at a pawn shop in Denver.

MAMIE ADAMS SOLD

It was announced last evening that the Transit Gold company had purchased the Mamie Adams claim on Galena hill, in the Cripple Creek district. This claim is north of the Smuggler and Sedan claims that have attracted much attention of late. The claim comprises six and a half acres. The purchase was made from the Finance company. The Transit company owns a claim on Gold hill, and will add the new property to it. The stock of the company is to be floated on the market and S. H. Bartlett and E. F. Davis have charge of the notation.

IMPORTANT MEETING

An important meeting of the directors of the chamber of commerce is to be held at noon today. The officers for the year are to be named and a director to succeed Mr. Chandler will be chosen. An important matter to be discussed is the new Chautauqua movement. An entirely new proposition is to be presented the chamber and one that it is hoped the chamber can endorse.

Some new members were added to the chamber yesterday. They were E. J. Hobbs, A. C. Van Cott, E. B. Sholz, W. B. and E. F. St. John and Peyton Randle.

CITY HALL NOTES

[illegible] cases in police court yesterday morning when court was opened. There was a crowd, the size of which the court room has not held for some time, for the police have been very busy the past day or two.

As the result of the raid on the Albert block on Huerfano street night before last, seven women and four men were in court yesterday morning charged with prostitution and cohabitation. All of the women pleaded guilty to the charge and were fined $25 and costs. One of them paid her fine and the others were given till 9 o'clock last night to leave town. Two of the men pleaded guilty and paid their fines and the other two stood trial, and their sentence was taken under advisement till 2 o'clock in the afternoon. At that hour the judge rendered his decision and found the men guilty and fined them $10 and costs each. They filed a bond and notice of appeal to a higher court, and were released.

T. L. Harrison was fined $1 and costs for leaving a team of horses unhitched on Tejon street, opposite Whatte's clothing store.

The name of the man who caused the rough house at the Brunswick billiard hall Thursday night is J. R. McEachern and not Rouse, as at first stated. In court yesterday morning he stated to the judge that he was rational up to the time he entered the billiard hall, and that he thought the stuff he drank was doped. The judge said $50 and costs for Constable [illegible] and costs for drunkenness. He was given till tonight to pay his fine.

J. F. Sommers, who was arrested for the Pueblo police, was turned over to them yesterday and was taken to that city for trial. He is charged with jumping a board bill.

Frank and Will Stuart came into Parker's bicycle store and rented two wheels the first of the week, saying they were going to the coal mines. They gave an address which was afterwards found to be false, and did not return with the wheels. The police were notified and through their efforts the bicycles were found near Littleton, Colo., [illegible] who stole them were not caught.

Jack Conners was arrested by the police yesterday at the Rio Grande freight depot in a state of intoxication and was locked up to await trial.

COAL. Do you know that J. Hagen & Co. have plenty of lignite coal. Office, 28½ N. Tejon street. Phone 493 R.

Colorado Springs, Colo.
Dec. 27, 1900.

Messrs. Butler and Wasson, Agents Employers' Liability Assurance Co.

Gentlemen:—I beg to acknowledge your payment to me of Thirteen Hundred dollars ($1,300) in full payment of amount due me under the accident policy I have carried with your company.

The company has been very straightforward and business like in all its dealings with me and I am greatly gratified at very prompt settlement of the full amount claimed on account of a broken knee cap resulting from a fall.

I take great pleasure in recommending your company to those requiring insurance.

Very truly yours,
Walter B. Wilson.

SYRUP OF FIGS

NEVER IMITATED IN QUALITY

An Excellent Combination.

The pleasant method and beneficial effects of the well known remedy, SYRUP OF FIGS, manufactured by the CALIFORNIA FIG SYRUP CO., illustrate the value of obtaining the liquid laxative principles of plants known to be medicinally laxative and presenting them in the form most refreshing to the taste and acceptable to the system. It is the one perfect strengthening laxative, cleansing the system effectually, dispelling colds, headaches and fevers gently yet promptly and enabling one to overcome habitual constipation permanently. Its perfect freedom from every objectionable quality and substance, and its acting on the kidneys, liver and bowels, without weakening or irritating them, make it the ideal laxative.

In the process of manufacturing figs are used, as they are pleasant to the taste, but the medicinal qualities of the remedy are obtained from senna and other aromatic plants, by a method known to the CALIFORNIA FIG SYRUP CO. only. In order to get its beneficial effects and to avoid imitations, please remember the full name of the Company printed on the front of every package.

CALIFORNIA FIG SYRUP CO.
SAN FRANCISCO, CAL.
LOUISVILLE, KY. NEW YORK, N. Y.
For sale by all Druggists.—Price 50c. per bottle.

Future Railway Tendencies.

The forces likely to determine in future the construction of new lines of railway in the United States are the need for better terminal facilities and the special requirements of particular sections. That the building of great trunk lines has come to an end is shown, I think, by the fact that during the past dozen years there has been a steady decline in railway construction in all parts of the United States. A railway that will not yield a prospective profit to its projectors has no legitimate reason for existence, and at the [illegible] present the west and the east are prepared to transport twice or thrice the tonnage now offering, or likely to offer for many years to come, to attempt to parallel them with new ones would be a financial blunder little better than a crime. The competition of older rivals and the consequent division of business would render the stocks and bonds of the newcomers practically worthless, and investors have learned caution from the disasters of the past. Lines now in operation are pretty sure to seek and secure improved outlets, and there is bound to be a small but steady increase in mileage having for its object the development of some particular interest or section; but more than that should not be looked for in the near future. Indeed, in most of the states of the east and middle west, the existing mileage supplies all the facilities wanted. In such states no considerable amount of new mileage can be built with the assurance of profit, and this fact will exert a salutary influence in checking doubtful ventures and compelling obedience to the very excellent rule that where a line is capable of handling the transportation of its section, the construction of a second should not be undertaken. Capital seeking investment will be mainly directed in future to the development of urban and interurban electric railroads, a department of transportation which is still in its infancy.—(James J. Hill in the World's Work for January.)

Pepsin preparations often fail to relieve indigestion because they can digest only albuminous foods. There is one preparation that digests all classes of food, and that is Kodol Dyspepsia Cure. It cures the worst cases of indigestion and gives instant relief, for it digests what you eat. Hefley, Arcularius Drug Co., E. E. Smith, 117 South Tejon street.

Persons desiring lessons in vertical writing call upon Miss McManic, 11 North Nevada avenue.

Winter Tourist Rates.

To Texas, Mexico, Louisiana and entire southeast, in effect via. Colo. & Southern. Shortest line, fastest time. Finest service. City ticket office, 15 N. Tejon street.

Eight Fast Trains Each Way Daily

Between Colorado Springs and Denver, on the Colorado & Southern Ry. It is the best line. City ticket office, 15 N. Tejon street.

They are Personally Conducted.

The California Tours, one each week, via Colorado Midland Railway, leaving Denver 8:30 a. m. each Wednesday, are under the personal supervision of an experienced excursion manager who accompanies each party through to Los Angeles, in the splendid Pullman tourist sleepers which are used for these tours. Special attention is given to ladies and children traveling alone, places of interest enroute pointed out, descriptive pamphlets containing everything done for the comfort and enjoyment of passengers. The best of Colorado scenery is passed by daylight. The cost of double lower berth in tourist sleeper through from Denver to Los Angeles or San Francisco is but $15.

Ask agents of Colorado Midland Railway for ticket rates and reservations, or address the general passenger agent at Denver.

Going to California?

Rio Grande trains, 10:29 a. m., 11:59 a. m. and 10:37 p. m. Through Pullmans, dining cars and tourist sleepers. Office, 15 North Tejon street.

A Delightful Trip.

California, via Rio Grande R. R.

Those who sit for photographs at the Steven's Fotografie prior to Mr. Stevens' selling his portrait business can secure duplicates from them before Christmas in genuine platinum at the old carbon rate. 24-26 E. Bijou street.

Eastonville Butter

Continues to satisfy the fastidious housekeeper.

Eggs

In boxes of a dozen bearing our stamp are the best possible.

RUSSELL GATES MERCANTILE CO.

Amusements.

MRS. BRUNE IN "THEODORA."

The sale of seats for the elaborate scenic production of "Theodora" by Sardou, which comes to the Opera house next Wednesday and Thursday will begin this morning. This masterpiece of sand, the greatest of living playwrights, will be presented by Mr. Clarence M. Brune and an organization numbering over thirty people. In the second triumph scored by Mrs. Brune in the title role, has served to whet the interest which would naturally follow an announcement that any one of the wonderful Sardou plays would be produced. The prices of admission will be charged.

SHENANDOAH.

The horses which are used in Joe Litt's big revival of "Shenandoah" have all of them histories. If they could only talk many interesting things would be the result, and perhaps some of the quartermasters in charge of the various commissary departments of the army would have some pleasant things for all of these horses have seen active service. Some are French Bodiers, who fought in authority returned from Cuba, the horses which they had fired were sold at public auction in New York city. Mr. Litt's agents secured fifty of the best of them, and they are now used nightly on the stage in the big battle scene which comes at the end of the third act of the play. It is astonishing how intelligent the animals are, for they have learned the business they have to do perfectly, and go through their part of the performance with an intelligence that is almost human. "Shenandoah" with the complete production from the Broadway theater, New York city, is to come to the Opera house on next Monday evening, and if all present indications do not fail it will meet with a great reception from the theater-goers of this city.

TALKING COMPROMISE

There is a possibility of a compromise in the litigation of the city of Colorado Springs against the bondsmen of Geo. W. Jackson, the contractor by whom the Strickler tunnel was begun and whose interest in the concern was transferred to him later on to the Pike's Peak Power company.

Agents of the Fidelity and Deposit company of Maryland, who are the sureties on the bond of Mr. Jackson, have been in the city in regard to the proposed compromise and the proposition which is said to represent their position in the matter is that the city and they shall appoint a referee each and these two referees shall appoint a third, the three to constitute a board of arbitration to whose finding all parties shall submit.

The city has a case pending against the sureties and the contractor and the power company are complainants in litigation in which the city is the defendant. As yet no action in the matter has not been determined as there has been no action in regard to it by the city or by any committee or official. Developments are probable within a short time however.

MRS. SHERMAN DEAD

Mrs. Louise B. Sherman, wife of Linus E. Sherman, the well known patent attorney of this city, died yesterday morning at the family residence, 30 North Weber street. Mrs. Sherman has been an invalid for a number of years but not until three or four days ago was it believed that her condition was serious. Since then she has been failing rapidly and the end came yesterday. Mrs. Sherman resided in Colorado Springs during all of her married life.

The funeral will be held tomorrow afternoon at 2:30 from the family residence.

GUN CLUB SHOOT

[illegible] in the competition for the Hornbrich handicap cup will begin at the Broadmoor range of the Colorado Springs Gun club. The trophy was won last Saturday by Mr. W. W. Shemwell, who made a total score of 95, with a net score of 92. His handicap today will be but four birds which puts him only one bird to the good over Garrett.

The competition today and hereafter will be open to all members of the club and ready to shoot when the first shot of the last squad is fired.

THE ROYCROFT SHOP.

The following item was taken from the Roycroft catalogue. "The Roycrofters are a community of workers who make beautiful books and things, making them as good as they can. If you desire, we will send you on suspicion several volumes to choose from." Mr. Elbert Hubbard, chief worker in the Roycroft shop, and editor of the Philistine magazine, will speak at the Temple theater next Thursday evening on the "Work of the Roycrofters." Mr. Hubbard is one of the most brilliant orators on the lecture platform and is called the second Wendell Phillips. This is a very rare treat and will doubtless call out a large audience of the best people in the city. Reserved seats at Lauterman's.

If you want to get $2 worth of merchandise for $1, attend Oppenheimer's Bankrupt Sale of Clothing, etc.

Never too late to save money. Visit Kaufman's Reorganization Clothing sale.

Prices tell the tale at Kaufman's Re-organization Clothing sale.

BUSINESS LOCALS.

DR. W. K. SINTON,
Dentist: El Paso block. Phone 551-A.

DR. H. L. MOREHOUSE,
Dentist, Office 523 North Tejon street.

Our Pink Zylinite Plates.

A natural color of the mouth. These teeth can be worn without fear of detection. They are the most perfect imitation of nature. They are a thousand times stronger than rubber plates. We will extract teeth free with Nitrous Oxide gas with all orders for these teeth. Notice a few of our prices—work guaranteed 5 years.

Gold Crowns	$5.00
Bridge Work, per tooth	5.00
Gold Fillings	$1.00 up
Silver Fillings	50c up

New York Dental Parlors

15 and 16 Exchange Bank Block.

Entrance, Elevator, Pike's Peak Ave.

Compulsory Sale

Representing every department in the house. Immense savings on all kinds of first class merchandise. Opportunities of rare occurrence are now open to you. Are you getting your share of the bargains?

EXTRA • SPECIALS • TO-NIGHT

7:00 to 9:00 o'Clock.

Print Wrappers
About twenty-five print wrappers in dark colors, the regular $1.00 kind. They will go tonight at 48c EACH

Flannelette Wrappers
Our entire stock of dark flannelette wrappers, that formerly sold at $1.00, $1.25 and $1.50, to close tonight at 75c EACH

FINAL CLOSING SALE OF JACKETS

$5.00 EACH. Your choice of any jacket in the stock that formerly sold up to $15 each, for $5.00 during the life of this ad. Fine line of cloths represented. All garments perfect in fit, finish and workmanship. All sizes.

Your choice of any jacket in the entire stock, style of cut and similar styles—the kinds sold earlier from $16 to $30 each. They must all go now for $9.25 each. All the new fabrics—all perfect fitting and best workmanship. All silk lined. $9.25 EACH.

FRENCH FLANNELS MARKED DOWN

55c a yard
This price now buys any of our best printed flannels, including our entire line of the famous "Tourny" fabrics. Regular [illegible] a yard.

75c a yard
This price now buys any of our embroidered flannel serges and French flannels formerly sold at $1.00 and $1.25 a yard.

40c a yard
For your choice of 20 pieces of bourette and zibline effects in all wool French flannels, formerly sold at 50c a yard.

The Johnson & Wilbur Mercantile Co.,
20, 22 and 24 Pike's Peak Avenue.

ODDS AND ENDS SALE—to clear

1 JEWEL HEATING STOVES
Original Price $15 to $25; Present Price $6 to $10

LEATHER SEAT DINING CHAIRS (Antique Oak)
Original Price $3.75 Each; Present Price $2.25 Each

2 ELEGANT ANTIQUE OAK SIDEBOARDS
Original Price $65 and $85; Present Price $25 to $40

A few Couches, Beds and Hall Racks at Cut Prices. Bargains in All Departments.

FRED S. TUCKER, 120-122 South Tejon Street. Entrance Vestibule 120 S. Tejon.

Batavia Canned Fruit

Is put up in Batavia, N. Y. There is no doubt but this is the finest fruit growing country in the world. Nothing but the very finest grades are [illegible]

This insures fine flavors in the canned fruits. Fully as much care is taken with the vegetables and they cannot be excelled by any. Take for instance the Fancy Stringless Beans. They are very small and tender and are absolutely without strings.

We should be pleased to further explain the merits of these goods if you will call at our store. We are sole agents.

A. Hemenway & Son,
115 South Tejon Street.
PHONE 37.

If you want the Best Wagon on the market, buy the "Rushford"

For sale only by Hemenway & Co.,

DEALERS IN

Flour, Hay and Grain

4 E. Huerfano St. Tel. 252.

For One Week

ANY SUIT

in our house for

$15.00

Alfred Benjamin & Co.'s Make

C. E. Evans & Co.,
Cor. Tejon and Kiowa Sts.

Efficient Service in Every Department, and a Table that Has No Superior

Enjoy the distinction of being the most closely kept hotel in the west.

The heating and ventilation are perfect, always warm in winter and cool in summer. In fact, the

ALTA VISTA

is built and equipped after the most improved and progressive ideas in hotel construction.

Rates, $3.00 Per Day and Up.
American Plan. Special by the Week
H. HOYT STEVENS, Owner and Manager.

Colds and Rheumatism

The relation between tonsilitis or sore throat and rheumatism has long been known.

There is a relation between rheumatism and pneumonia. The persons that are liable to pneumonia are equally liable to rheumatism. This relationship is not limited to pneumonia and sore throat for it applies also to some cases of bronchitis, pleurisy and other inflammatory conditions.

Many of the febrile storms consisting of aching, chills, fever, a reaction with perspiration and subsequent "tired feeling" and usually called a "cold," have back of them the same etiologic factor as rheumatism. These rheumatic cold cases as they may be called do better under Hot Air and Electric treatment than any other.

Come and be convinced.

The Electro-Thermatorium
124 South Tejon Street.

Colorado Short Line

The People's Choice

THROUGH WITHOUT CHANGE

DENVER
COLO. SPRINGS
PUEBLO

KANSAS CITY
ST. LOUIS.

Direct route to the Hot Springs of Arkansas.

MISSOURI PACIFIC RAILWAY

Free reclining chair [illegible]

Elegant Pullman Palace Buffet Sleepers.

Government fast mail route east and west.

See your nearest ticket agent or write C. A. TRIPP, G. W. P. & T. Agt., Denver, Colo.

Gazette Want Pay Best

NEWSPAPERARCHIVE.COM

CHARLES W BAYLIS — J McK FERRIDAY

J. McK. Ferriday & Co.

STOCK BROKERS INVESTMENT AGENTS
Members Colorado Springs Mining Stock Exchange
Rooms 11 & 12 Exchange Block

Private wire to Cripple Creek. Stocks carried on margins at usual rates. Cripple Creek quotations sent our offices as soon as made. Cable address "Ferriday, Colorado Springs." Western Union code, Ferriday code No 3

It's Getting Time to Buy

We will margin any listed stocks and

BUY YOU ANY AMOUNT YOU WANT

HUNDLEY & MILLER,

Suite 7 Bank Block — BANKERS AND BROKERS

Keep Your Eye on Kimberly and Kaffirs.

Delany & Delany Bankers & Brokers

OFFICES { 35-37 Hagerman Bldg., Colorado Springs Colo., Telephone 591
365 Bennett Avenue Cripple Creek, Colo · Telephone 147

MEMBERS OF { The Colorado Springs and Cripple Creek } Exchanges.

Money Loaned on Stocks.

W B STORER — N H PARTRIDGE. GIDDINGS BLOCK

PARTRIDGE & STORER,

BANKERS AND BROKERS
Members Colorado Springs Mining Stock Exchange
Cripple Creek quotations received at our office instantly over private wire
Private wire to Pueblo

WILLIAM A. OTIS & CO.,

BANKERS AND BROKERS,
Office: Giddings Block. FOUR Private Wires to Cripple Creek.
A Private Wire to Denver.
Every Facility for Handling Stock Transactions.

Reed & Hamlin Investment Co

MINING AND INVESTMENTS

For particulars of Cripple Creek mining shares and for our Weekly Market Letter address our Brokerage Department

OFFICES. { Bank Building Colorado Springs Colo 'Phone 190
National Hotel, Cripple Creek, Colo. 'Phone 98

W. J Hendrickson — Clay H White

W. J. HENDRICKSON & CO

BROKERS Cripple Creek Investments A Specialty

Members Colorado Springs Mining Stock Association.

Handbook of the Cripple Creek District Daily Quotations and Private Telegraphic Code furnished on application upon request
Cable Address Henson — Office 25 Bank Building, Colorado Springs

P O Box 1033, — Telephone 505 A

G. A. C. BUELER,

Member Colorado Springs Mining Stock Exchange
MINING STOCKS ARE FORTUNE MAKERS
Use same care and judgment in buying them as in other things and you will [illegible] reliable information of the MINES and STOCKS of the CRIPPLE CREEK DISTRICT, hence am able to select INVESTMENTS that will make you MONEY
Office, 41 P O. Building — Colorado Springs, Colo

For a Few Days

We can offer for sale for trade for real estate about four hundred shares of Colorado Springs Electric Company stock. This will pay 5 per cent on the investment and offers inducements not found elsewhere. Write or call on us for particulars

PERKINS, MORTON & CO., Brokers,

Members Colorado Springs Mining Stock Exchange — No. 7 South Tejon Street.

Chas L Tutt Pres. Spencer Penrose Sec Treas. C M McNeill V P Gen Mgr

The Colorado-Philadelphia Reduction Co WORKS COLORADO CITY

BRANCH OFFICE Room 13 Exchange Nat'l Bank Bldg
Telephone Main Office 349

Wins by a Large Majority

[illegible] Sunshine [illegible] held in the estimation [illegible] when he was [illegible] the majority of the quality for a few tons of Iron Axes and Jot [illegible] Salt

WM. LEMMON,

'Phone 89 — 23½ North Tejon St.
Yard 131 W Vermijo

E. H. DeVore, Mining & Consulting Engineer
Rooms 20 and 21 El Paso Nat'l Bank Bldg — COLORADO SPRINGS

Union Ice & Coal Co. Dealers in all kinds of Coal STEAM COALS a Specialty. Best Quality Natural Ice

General Teaming — Tel No 21 and 201

COAL, WOOD AND ICE

103 West Vermijo Ave. — 3 North Tejon St

E. C. WOODWARD,

ASSAYER and CHEMIST

Telephone 813 — 26 E. Kiowa St

CHEAP LANDS

Close to Colorado Springs and Denver. Only one tenth cash

C. E. WANTLAND,
Room 1 Exchange Bldg

KENTUCKY BELLE

Bonanza Leasing Co. Has Good Indications--High Grade Ore from the Pointer--Shaft Sinking on Gould Property

Special to the Gazette

Cripple Creek Jan 19—The Bonanza Leasing company operating the Kentucky Belle on the east side of Raven Hill is pushing development work in the two shafts on the property. North and south drifts are being run on the vein in the 400 and 1,5 foot levels with good indications in the matter. Assays show cause for encouragement.

The Bonanza Leasing company working the Sitting Bull fire crosscutting at a depth of the shaft which is 230 feet deep. The crosscut is being run west to catch the main vein traversing the property on the Florence claim adjoining belonging to the Cripple Creek Con Co. the operators are also crosscutting to capture the same vein at a depth of 300 feet.

The initial shipment from the Pig Bear company's Little Diamond claim on Battle mountain will be sent out on Saturday. It will consist of from 15 to 20 tons of ore that should run about [illegible] to the ton.

Pointer Shipment

Returns have been received from the three tons of high grade ore recently marketed from the Pointer mine. The ore was settled for at $604 to the ton which is a good shipment for lower grade shipments. Eight $60 to the ton. The high grade ore is being taken from the bottom level at a depth of 5 feet. Two carloads of average 4 ounce ore was sent out today coming from the 6th fifth and 7th levels.

A shipment of [illegible] tons of ore was sent out last day from the Kelly to the Gold Field Con Co's property on Gold hill. The ore is taken from the winze sunk from the 8 foot level.

The Heal lease on the Prince Albert Co's property on Beacon hill is has sent out samples of ore that will run from $[illegible] to $40 to the ton. [illegible] Mr [illegible] another [illegible]

The Blackeye claim of the Gold Hill group on the west side of Beacon hill is being worked by lessees. The time next week. A new [illegible] hoist is to be installed and the shaft to be sunk to a depth of 100 feet which will put it about [illegible] the level. The electric power will be furnished from the Kittie claim of the C K & N C.

Joseph Winchester and A M Stevenson who have been for two years lessees of the Rhine claim on Bald Eagle mountain claims to the Gould company have commenced work today in sinking the three compartment shaft which is to be immediately put down to a depth of 1000 feet. Mr Crowell has charge of the work.

Plymouth Rock Group

W S Strattan has commenced work [illegible] purchase [illegible] the Plymouth Rock group [illegible] adjoining the Pointer. [illegible] Work will be pushed with a force of men and the development will be developed at a rapid rate. The formation is soft and there is no reason why the work should not be prosecuted in a satisfactory manner. The new shaft is to be one of the largest in the district having a measurement in the clear of 8x10 feet.

The ore body in the winze sunk from the 500 foot level of the Bonebrake has widened out from 4 to 8 inches and shows average values of from 5 to [illegible] ounces in gold to the ton. The lessees are meeting with encouragement far beyond their expectations and are saving a large amount of the high grade ore.

MINES WILL GET COAL FIRST

Coal Companies Assure Mine Owners That There Will be No Danger of Having to Stop the Pumps

The apprehension which has been felt over the coal situation in general and in particular as it affects Cripple Creek was heightened yesterday and the strain was felt on the mining stock market. Several Cripple Creek mining men however [illegible] interview with some of the large coal firms were assured that in the event of any considerable coal famine when the mines would be threatened with a lack of fuel to keep their pumps going, every effort would be made to obtain coal and the mines would be the first chance at that which was secured.

Elkton stock weakened yesterday morning but recovered somewhat in the afternoon when it was announced that the management had made arrangements for securing coal and that the new coal bins just erected and with a capacity of 40 days supply would be filled at once. The officers of the Elkton have not the slightest apprehension over the situation and announce that the regulation amount of ore will continue to be hoisted from the mine.

Numerous bear stories were in circulation yesterday with intent to injure the already weakening market. Every one admits that the situation is grave but those who are best posted anticipate an early settlement of the strike and there is no reasonable foundation to the calamity stories which were spread about the streets yesterday. The statement that the railroads would seize whatever coal was shipped over their lines to the Cripple Creek mines was not credited [illegible] as the road has its own coal mines and the supply of the F and C C road has not begun to grow seriously short.

The Trinidad coal miners have just been reported to have struck urged to this course by those who wish an early settlement of the difficulty. If no coal could be obtained from the southern part of the state the situation would be so imperative that the people would be aroused and a settlement forced.

LIGHT WORK ON THE ACACIA

But More Men Have Just Been Employed and Active Mining Will be Resumed---Wrockloff Shipping $60 Ore.

Owing to the absence from camp of Lee Wrockloff who operates that has so far proven to be the most important block of the Burns claim of the Acacia company the work on portion of the ground has been somewhat delayed during the past few weeks. When he left the district Mr Wrockloff laid off some of the men and intended to return at an early date to resume vigorous mining. During his stay in Denver, however he was taken sick and his return to camp has been longer in coming than he had anticipated and the work on his block of ground has consequently [illegible] employed more men and will resume driving his crosscut at a depth of 550 feet from the surface in search of the ore shoot which has not yet been opened at this depth in the mine. At the time when active mining was suspended the crosscut had reached a point where the shoot was expected to be encountered.

On the Morning Star claim owing to the absence from the city of the manager the Mackey leasing company operating this portion of the Acacia company's ground work has also been going along very slowly and it is [illegible] certain new has been accomplished. Miners are still at work however and it is thought that when the manager returns a resumption of the former active mining will ensue.

So far as can be learned these are the reasons for the big slump in the shares of the Acacia company during the past few weeks. The ore in the levels of the Wrockloff ground where it has been opened is still of as good a quality as formerly and there is [illegible] Not only has the development work been shut down on during the absence of Mr Wrockloff but no effort has been made to produce and it was only the other day that a car of ore left the mine.

Forty tons of ore has just left the property and a regular production will now be maintained from the main shaft.

SINKING BEGUN ON THE SEDAN

The Shaft, Now 83 Feet Deep, Will be Extended About 30 Feet Further When Drifting Will be Started.

Sinking was started yesterday in the Return shaft on the Anna Belle claim of the Sedan company on Galena hill. The new plant of machinery has been installed and started up for the first time last Thursday and yesterday active work started. The plant includes a [illegible] hoist capable of operating to a depth of 600 feet and the property is now able and equipped to do vigorous mining.

The shaft at the present time is about 83 feet deep and will be extended to the 110 foot point where drifting will be started and it is thought that [illegible] the ore shows up as it is [illegible] shipments will be made.

It was the original intention of the lessees to sink down 100 feet before doing any lateral work but it has now been decided to begin drifting at the 100 foot level.

Shipments are still being maintained from the Sunshine and it is expected that ore will run about [illegible] from the Sedan.

DICTATOR ANNUAL MEETING

The regular annual meeting of the stockholders of the Dictator Gold Mining company was held in the city of Denver on the 10th instant at which 1,000,000 shares of the capital stock of 1,000,000 was represented. Reports of the officers showed the company to be in a healthy condition having no debts and 8[illegible] shares of stock in the treasury. The old board of directors consisting of M J McNamara, H L Insley, H F Brooks, Thomas Mitroy, J S Stahl, C [illegible] J Hannan, L C De Morse, Joseph H Ryan and C C Jones were re-elected with the exception of Mr Ryan who was succeeded by Andrew Wallace of Denver.

The company owns about [illegible] acres of patented ground on Galena hill and [illegible] and eight and one third acres in Squaw mountain. Considerable development work was executed during the past year and lessees are now preparing to resume operations after a few months idleness. The property is considered one of the best prospects in the Cripple Creek district and it is safe to predict that it will be among the first to enter the list of shippers.

The mining department of the Gazette has moved into room 14 on the fourth floor of the Gazette building. The telephone which reaches the department is [illegible] as the editorial offices of the Mining Investor [illegible]

MINING NOTES AROUND TOWN

[illegible] ore was shipped from the property of the Cripple Creek Consolidated yesterday. The rock is coming from the big vein at a depth of 340 feet from the surface and is of a good smelting grade. It runs [illegible] ounces in gold. This lot is from the shipment marked earlier in the week and they indicated values of three [illegible] increasing till the ton. It is expected that the present consignment will return values somewhat larger. The leasing company is employing a good number of miners who are engaged in stoping up on the ore and driving the drift ahead. The breast is still in the best of values. Sinking has not yet been resumed in the property but it is thought that the new plant of machinery will soon be installed enabling the work to be carried [illegible]

NIGHT SHIFT PUT TO WORK ON SHANNON

The Shannon Gold Mining company working the American Beauty claim on Gold hill, the [illegible] the Gold [illegible] put a night shift and expect with work will progress with even more vigor. It will be remembered that [illegible] favorable [illegible] to the [illegible] which is being driven in the shaft [illegible] at a depth of 100 feet. The stock of the company has been very strong in [illegible] selling up [illegible]

GRAFTON DOING GOOD WORK DIVIDEND RECENTLY PAID

The Grafton Gold Mining company owning the well known Hoosier mine on Tenderfoot hill is getting along well with its new shaft and at the same time mining a very good ore. One who is familiar with the property said yesterday that it was not generally known what a big mine the Hoosier is nor what a good showing it has had in the past—in the old workings which are now to be reached by the new shaft which is going to the 1000 foot point. Most of the work at present is being confined to development work and the pushing of the new shaft but stoping ends are not being entirely neglected. The payment of a dividend by the company has just been announced officially, although it was distributed some weeks ago. The dividend was at the rate of 1 cent per share on the total capitalization of [illegible] shares and amounted to $10,000. This is the second amount of this size which the company has distributed as profits to its stockholders.

MADELINE WILL SOON BE A HEAVY SHIPPER

It is now probable that a heavy production of high grade ore will be made from the Colorado King claim of the Madeline company at an early date. A very good body of mineral was opened by lessees on the claim a couple of months ago but little or no work has been done in it owing to some difficulty between the company and the lessees. [illegible] Murphy has been appointed superintendent for the Madeline company and henceforth operations will be conducted on a broader scale than they have been on the claim.

ACTIVITY ON ROSEBUD HILL ATTRACTS NOTICE

A great deal of active work is in progress on Rosebud hill some of the best mines being those the Mary Nevin, Dead Shot and Merrimac. On the Dead Shot sinking is being prosecuted for the [illegible] expected to be [illegible] and drifting is still in progress on the Mary Nevin in the 100 foot level. A distance of about 150 feet from the shaft has now been accomplished and although rich pockets of ore have been encountered from time to time no permanent shoot of ore has been found. Drifting will be continued a distance further when an examination of the shoot before the shaft is put down any further. Some ore is being sacked from the Wednesday claim of the Merrimac and 40 sacks [illegible] different rich strings which were encountered will leave the property early in the week.

AMETHYST NOW POSSESSES A PROMISING QUARTZ STREAK

In a letter received in the Alexander March [illegible] of the Amethyst mining and milling company [illegible] which assays [illegible] is on the width and he later informed him from the property where the effect that it was widening. The Wednesday claim is well located in Raven hill and the present lessees are doing a good work. The [illegible] workings are [illegible] where to [illegible] considerable amount of development work in the spring.

Going to California

[illegible] 11:30 a m and 10 [illegible] p m. Through Pullman dining cars and tourist sleepers. Office, 16 South [illegible]

A Delightful Trip

California via Rio Grande R R

ILER'S PURE MALT WHISKEY

The Only Whiskey sold with a $1000.00 guarantee of Purity

Fritz Thies Wholesale Liquor Distributor, Denver, Colorado

MOTHER AND CHILD

Let the mother take Scott's emulsion of cod liver oil for the two, it is almost never superfluous.

One can eat for two, but nourishing two is a different thing. It implies a degree of interior strength not often found in woman of either extreme.

Luxurious people are not very strong by habit and over worked people are weak from exhaustion in some of their functions. Between the two is the happy mean, but how many have plenty of life for two?

The emulsion is almost never superfluous.

We send you a trial of our like
SCOTT & BOWNE, 409 Pearl street, New York

WILLIAM P. BONBRIGHT & COMPANY

BANKERS and BROKERS.
29 North Tejon Street, COLORADO SPRINGS, COLO.

MINES and MINING STOCKS

SPECIAL! We are offering for a short time several issues of choice investment bonds in limited amounts [illegible] LONDON OFFICE, 15 George St Mansion House E C

SHOVE, ALDRICH & CO., Bankers and Brokers
9 South Tejon Street
Telephone No 55 — COLORADO SPRINGS, COLO.
All Address Should [illegible]

LINDLEY & GREENWOOD, Brokers,

Offices 27 and 28 Hagerman Building — TELEPHONE 205.
Mining Stocks bought and sold on commission — Money advanced at reasonable rates to purchase Mining Stocks

CLARENCE EDSALL — JOHN H HOBBS — JOHN J KEY

EDSALL, KEY & CO., Mines, Mining Stocks and Investments.
Private Telephone Wires Connecting All Offices
Main Office: Hagerman Block, Colorado Springs, Colo.
BRANCH OFFICES
National Hotel Cripple Creek Colo — 409 West Victor Ave Victor Colo — 822 15th St Boston Bldg, Denver Colo

J ARTHUR CONNELL — ERNEST H. EVERY

CONNELL & EVERY, Bankers and Brokers.
Successors to J. ARTHUR CONNELL. — 67 to 68 Postoffice Building
Telephone 299
Cable Address "Corvetes"

Our latest and best Cripple Creek Hand Book with index showing to which companies the different claims belong is now ready for distribution.
Money advanced at current rates to purchase mining stocks. Proved stocks accepted as collateral for additional purchases.

We Invite all traders in mining stocks, whether dealing with us or not, to use our CUSTOMERS' ROOM where quotations are posted as fast as made by the Exchange.

TUCKER, BALLARD & CO.

109 Pike's Peak Avenue — COLORADO SPRINGS, COLO.
Cable Address "Tuckard" — Long Distance Telephone 244 — P O Box 1477

G. J. MATTOCKS, Broker

104 Pike's Peak Avenue
STOCKS CARRIED ON MARGIN
MEMBER OF THE COLORADO SPRINGS MINING STOCK EXCHANGE
CORRESPONDENCE SOLICITED

J. R. McKINNIE, President. — R. P. DAVIE, Vice President — L. L. AITKEN Secretary and Treasurer.

THE McKINNIE-DAVIE INVESTMENT COMPANY,

Mining and General Investments.

COLORADO SPRINGS, COLO.

Cable Address "McKAVIE." — Codes Used { Bedford McNeill, Western Union, Anglo American, Leiber, Standard A B C 4th Edition, Moreing & Neal

The German-American G. M. Co.

OWN

PUZZLE 5½ acres patented Gold Hill
SPRING, 10 acres patented Grouse Mt.
SAG, 6 acres patented Galena Hill
LEO, 7 acres patented, Signal Hill
Bunker Hill 10 acres patented Grouse Mountain
2-3 interest in Radical, Bull Hill
[illegible] A company own 38 acres patented

ARE WORKING Puzzle through Ophelia tunnel, saving high grade ore.

Company working Radical, with bright prospects.

Lessees working Sag vigorously.

Three of the six properties now being developed, with three more held in reserve for future work.

Company in prosperous condition, with most flattering prospects for the near future

BUY GERMAN-AMERICAN NOW

German-American and all other approved stocks carried on margin at lowest rates.

Wire, Write or call

The Broyles-Lusminger Brokerage Co.,

211 Bennett Avenue. — CRIPPLE CREEK, COLO.

RING WORM AND DANDRUFF.

They Are Each Caused by a Pestiferous Germ

Ring worm and dandruff are somewhat similar in their origin, each is caused by a parasite. The germ that causes dandruff digs to the root of the hair and saps its vitality, causing falling hair and finally baldness. Without dandruff there would never be bald [illegible] It is necessary to kill the germ. There has been no hair preparation that would do this until the discovery of Newbro's Herpicide which positively kills the dandruff germ, allays itching instantly and makes hair glossy and soft as silk. At all druggists. Take no substitutes. There is nothing just as good.

Be one of the lucky buyers this week at Kaufman's Reorganization Clothing sale.

99 and a fraction Acres Patented

All in a Bunch

In Cripple Creek District

For Sale, All, or None of it.

BINA BLOCK. Care of The Times, DENVER, COLO.

Rio Grande Trains

Leave Colo Springs for Denver	Leave Denver Returning
4 20 a m	8 00 a m
7 05 a m	9 30 a m
9 35 a m	1 30 p m
1 21 p m	3 30 p m
3 30 p m	5 00 p m
6 51 p m	9 30 p m

$10,000.00

To loan on mining stocks
Stocks bought on margin

JULIUS GUMP,

Member Colorado Springs Mining Stock Exchange

Room 31 Postoffice Building.

How to Please the Mrs.

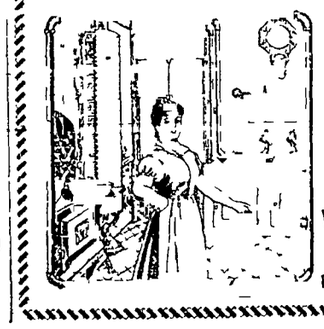

Plumbing and Hot Water Heating [illegible] get estimates on same from the cheapest to the best, or call on the up to date Plumbers and House Heat[illegible] Prompt attention to repairs.

W.B. & E. F. St. John's Co.
18 E. Kiowa St.
Phone 599. — Colorado Springs.

BUY AT ONCE

CRIPPLE CREEK GOLD EXPLORATION

This Company owns 150 acres of rich ground, full patented and in which there have been exceedingly favorable developments. This is the best "buy" on the market, of its class. We recommend immediate investment in this stock. Also

PROGRESS

Which we consider one of the very best stocks on the list. At its present price it offers an excellent investment. The Company owns about 50 acres of valuable patented ground, splendidly located and in which there have been very favorable developments. Buy it now for good profits and for a first-class investment.

Fulton-Marguerite

At its present price offers one of the most attractive purchases on the market. This Company already owns 23 acres of first-class ground and will soon acquire a considerable amount of new territory which will give an increased value to the Stock. Buy it at once.

THE CROSBY-EHRICH SYNDICATE

Brokers, Mines, Stocks and Investments

Rooms 59-66 Hagerman Building, Colorado Springs, Colo., U. S. A.

Cable Address: "SYNDICATE, COLORADOSPRINGS."

"I Told You So"

Late in December, 1900, I stated in my advertisements that Cripple Creek stocks were at bed rock, and predicted that a general advance would begin early in 1901.

It is yet early in 1901, but the predicted advance has occurred. A general advance began January 2nd, and is still under way, as a comparison of prices will readily show.

Another Prediction

This upward movement will continue, and prices of good stocks will reach a higher range than at any time in their previous history.

My Advice

Is to buy all good stocks at once, and get the full benefit of this advance.

While selecting stocks for purchase, investigate the merits of Zoe, Lucrative and St. Thomas. I am certain these stocks will show strong advances, as the properties they represent are steadily improving with development.

M. KINNEY,

Mines and Mining Stocks.

Member of the Colorado Springs Mining Stock Exchange.

Cable Address, "Kindun."

Use Western Union and Bedford-McNeill Codes.

Rooms 22 and 23 Exchange Bank Bldg. COLORADO SPRINGS.

TELEPHONE 262.

You Are Correct

In the statement that the dining car service on the Rock Island is the very best in America and the entire train service up to the same standard.

It don't cost any more to travel via this line than the others either. Make your arrangements for your trip through to Destination at City Ticket office, No. 12 Pike's Peak ave.

Also steamship tickets via all conference lines to Europe.

W. W. Wood, Gen. Agt. Pass. dept.

Gazette "Wants" Pay.

Tourist Rates to Texas.

Houston and return, $41.50.
Galveston and return, $43.50.
San Antonio and return, $41.20.
Corpus Christi and return, $47.20.
Via Colorado & Southern railway, and on sale every day, return limit June 1. The shortest line to all points in Texas, Mexico, Louisiana and Southeast.
City Ticket office, 15 N. Tejon street. Phone 21.

Always a Time to Denver.

Is the 8 a. m. train on the Colorado & Southern Ry. It is one of the eight daily trains.

Tourist Rates to Texas.

Houston and return, $41.50.
Galveston and return, $43.50.
San Antonio and return, $41.20.
Corpus Christi and return, $47.20.
Via Colorado & Southern railway, and on sale every day, return limit June 1. The shortest line to all points in Texas, Mexico, Louisiana and Southeast.
City Ticket office, 15 N. Tejon street. Phone 21.

The Best Service to Denver

is via Colorado & Southern Ry. Sixteen passenger trains daily between Colorado Springs and Denver. City Ticket Office, 15 N. Tejon street.

The Gazette is the Only Newspaper in this State with its Own Private Wire to the Colorado Springs Mining Stock Exchange.

THE COLORADO SPRINGS MINING STOCK EXCHANGE

Colorado Springs, Jan. 18.—The market today was not so satisfactory. The trading at times was about as heavy as usual and in the mines department a greater activity was experienced than in some time. But it was that very activity which was not a good feature of the trading in the mines list, and among two or three other stocks as well, for the greater part of it was due to selling orders from those who are presumably growing apprehensive over the coal situation. It is not at all remarkable that the market should feel the strain of the coal famine, the effect of which is beginning to be manifested all over the State. Indeed it is somewhat surprising that the market has been as firm as it has been since the inauguration of the coal miners' strike. Those who are best acquainted with the situation, however, are of the opinion that the difficulty will be speedily concluded, and many are taking advantage of the present break in shares of good standing to get in at attractive prices.

The trading for the day amounted to 1,571,622 shares, of which one-fourth in value was $188,284.

MINES.

Stocks—	Bid	Ask	Sales
Anaconda		50	5000
Anaconda	42	43½	11000
Big Four			
Black Bell	11¼		
Butterfly-T.	27	28	4500
C. C. Con.	10½	11½	5000
Coriolanus		11½	
Dante	9⅞	10	53500
Doctor-Jack Pot		91¾	1900
Elkton Con.	1.85	1.87½	12300
El Paso Gold			500
Findley		13	
Gold Dollar	23⅞	23¾	93000
Golden Fleece		30	
Ingham Con.	20	21	
Isabella	62½	63	3500
Jack Pot	52½	55	2600
Last Dollar	65	68½	1500
Lexington	12	12¼	4500
Maten		18	
Mollie Gibson	21	24	
Montreal	4		
Moon-Anchor	30	50	
Orphan	16		
Pharmacist Con.		8	
Pinnacle	15	18	
Pointer	18¾	18½	116000
Portland			
Prince Albert	55⅞	57⅞	3000
Union	9	12	
Vindicator		1.25	
Work	20	20¼	1000
Zenobia	10¼	10½	

PROSPECTS.

Stocks—	Bid	Ask	Sales
Alamo	11¼	12	
Alert	9¾	10½	1000
Anchor			
Antelope	2⅝		
Arrow	1¼	1⅞	
B.-H.-Ajax	5¾	6¼	5000
Big Dick	1		
Bonnie Nell			
Bonzal	4¾	5¼	
Cable Con.			
Cadillac	2¼	2½	
C. C. Columbia	11	11¼	2000
C. C. G. Ex.			
C. C. and Georgetown			
Central Con.	6¼	6½	7000
Champion	6⅝	6¾	2000
Chief		2¼	
C. O. D.			
Commonwealth	10	11	2000
Constantine	5¾	5⅞	2000
Cosmos	008	008	
Cosmos			
Currency		8	
Eagle Bell			
Eclipse Con.	8	8½	
Fauntleroy	6	7	
Forepaugh			
Gold Bond	10	10½	2000
Goldfield M. and L.	2¼		
Hedgehill	2¼	2½	700
Grace	4½	4¾	5000
Greater Gold Belt	2		
Hayden Gold			
Ida May	21	24	
Jolly Jane	7⅞	8	17000
Katisha			
Key West	2¾	2⅞	2000
Kitty	2½	2¾	6000
Little Bessie	5	5¼	5000
Little Joan	4⅞	5¼	
Little Nell			
Little Puck	12¼	12⅞	10000
Magnet Rock	3¼	3⅞	2000
Margaret	2⅞	3	10000
Marion			
Maria A.	3½	3¾	1000
Mariposa	5¼	5¾	34000
Midway	4	4½	1000
Mint	23	24½	2500
Missouri	8¾	8⅞	175000
M. J. T.	4½	4¾	5000
Mobile	3¾	3⅞	7000
Mollie Dwyre	6½	6¾	37000
Morning Star	4¼	4½	5000
Nellie V.	6½	6⅞	

PROSPECTS Continued.

Stocks	Bid	Ask	Sales
New Haven	7⅞	7¾	
O. K.	2½	2¾	1000
Olive Branch	4	4¼	5000
Oriole	3¼	3⅜	2000
Palace			
Pelican			1000
Pilgrim Con.	10⅛	10¾	11000
Princess Gold	5	5¼	
Progress	5	5¾	1000
Pythias	4¼	4½	5000
Robert Burns	4¼	4½	
Rose Maud	7¼	7¾	6000
Rose Nicol		10⅝	2000
Silver Gold			
Texas Girl	1⅞	2	1000
Trachyte	6¾	7	1000
Uncle Sam	3⅞	4¼	1000
Wide Awake		1⅞	

UNLISTED.

Stocks	Bid	Ask	Sales
Acacia	22¾	23	11000
Altamont		4¼	
American Con.	6¾		
Anchoria-Leland		1½	6000
Aola			
Arcadia Con.	4½		
Bankers	12		
Banner Gold		9¼	
Battle Mt. Con.	20	24½	
Ben Hur	8½		4000
Blue Bell	13¾	14¾	1000
Bob Lee	6⅞	6¾	10000
Buckhorn	5⅞	6¼	5000
C. C. and M.		9½	2000
C. K. and N.	2¾	3	
Colfax	1½	2	
Col.-Vic. Tunnel	11¼	11½	6000
Copper Mt.		1	
Creede and C. C.		13	
Damon	13		
Des Moines	5¼	6	
Emma Aimee	2	2¼	
Enterprise	13	15	
Ernestine	4¼	4½	35000
Fanny Rawlings			
Flower of the West	3½	4	8000
Franklin	2¼	2½	
Garfield Con.	7½		
Glasgow			
Golden Age			
Gold Coin	2.75	6.00	
Golden Eagle	4	4½	9000
Gold and Globe			
Gold King		1.03	300
Gold Sovereign	7⅞	7¾	4000
Gould			
Granite Hill			
Hart G. M. and L.		16	
Humboldt	2¾	3	14000
Ironclad	5½	6	5000
Jefferson	6	6½	1000
Josephine	1¼	2	
Junius			
Kentucky	4¼		
Keystone	13	14	
Kimberly	13¾	14½	2000
Los Angeles		2¼	7000
Magna Charta		3½	10000
Monarch	8½	9	
Mt. Beauty	4¾	4½	1000
Mt. Rosa	40	42	
Mutual		3½	
National	9½	9¾	9000
Nugget	1¼	2	
Old Gold	1⅞	1¾	
Ophir	35	36	1500
Pappoose	6½	7	
Ramona			
Sentinel	4¼	5¼	
Red Umbrella	9	10	
Reno	2	2½	
Republic	7¼	7¾	1000
Rocky Hill			
Sacramento		8	
Sedan	11¼		6000
Shannon	2¾	2⅞	2000
Silver State	2¼	2½	1000
Theresa		7¼	5000
Virginia M.	7		

MORNING CALL

SEPARATE SALES

MINES.

Anaconda, 1000 at 42¾, 1000 at 42¾, 4000 at 42½, 1000 at 43 (buy 30).

Dantes, 5000 at 10⅜, 6500 at 10½, 2000 at 10⅜, 2000 at 10⅜ (buy 30), 1000 at 10½ (buy 30), 6000 at 10⅜, 1000 at 10½, 2000 at 10⅜, 1000 at 10⅜ (sell 30).

Doctor-Jack Pot, 400 at 96, 500 at 95, 1000 at 95 (buy 30).

Elkton Con., 200 at $1.81½, 500 at 1.83, 500 at 1.83½, 2000 at 1.83, 500 at 1.83½, 500 at 1.83½, 500 at 1.84, 500 at 1.83½, 500 at 1.83¾, 1700 at 1.84, 100 at 1.83½.

Gold Dollar, 22,000 at 24, 1000 at 23⅞, 1000 at 23½, 6000 at 23¾, 2000 at 24 (buy 30).

Isabella, 500 at 66, 1000 at 65, 500 at 64¾, 500 at 64¾, 1500 at 65½ (buy 30).

Jack Pot, 100 at 60, 2000 at 60 (buy 30).

Lexington, 2000 at 12, 1000 at 12¼, 1000 at 12 (sell 30).

Pointer, 35,000 at 17, 20,000 at 17½, 4000 at 17¼, 5000 at 17⅜, 7000 at 17½, 2000 at 17¾ (buy 30), 5000 at 17½ (buy 30), 1000 at 17⅝ (buy 30), 2000 at 17¾ (buy 30).

Work, 1000 at 20¼.

PROSPECTS.

Alert, 1000 at 10.

C. C. Columbia, 1000 at 11¼.

Central Con., 1000 at 6 (sell 30), 5000 at 6⅛, 1000 at 6¼ (buy 30).

Champion, 2000 at 6½.

Commonwealth, 2500 at 10½.

[illegible] at 3¾ (buy 30).

Grace, 1000 at 4¾.

Kitty, 4000 at 2½.

Little Nell, 1000 at 8.

Magnet Rock, 2000 at 3½.

Margaret, 5000 at 3, 5000 at 3 (buy 30).

Maria A., 1000 at 3¾.

Mariposa, 22,500 at [illegible], 500 at 5¼.

Midway, 1000 at 4.

Mint, 2000 at 24½, 500 at 25.

Missouri, 1000 at 8½, 1000 at 8¾, 2000 at 8¾, 1000 at 8⅞, 9000 at 9, 5000 at 8½, 5000 at 9½, 1000 at 9⅝, 1000 at 9¾, 5000 at 9½, 2000 at 9⅝, 5000 at 9½, 6000 at 9¼ (sell 30), 10,000 at 9⅝ (sell 30), 11,000 at 9¼, 13,000 at 9⅝, 7000 at 9½, 2000 at 9⅝ (sell 30).

M. J. T., 3000 at 4¼, 8000 at 4⅜, 2000 at 4½.

Mollie Dwyre, 1000 at 6¾ (buy 30), 6000 at 6¾, 3000 at 6⅝ (sell 30), 18,000 at 6½, 6000 at 6⅝, 12,000 at 6⅝ (buy 30).

Olive Branch, 1000 at 4⅜.

Pilgrim Con., 3000 at 10⅞, 5000 at 11.

Progress, 1000 at 5¼.

Pythias, 3000 at 4¼.

Rose Maud, 4000 at 7⅞.

Rose Nicol, 1000 at 10⅝.

Uncle Sam, 1000 at 4¼.

UNLISTED.

Ben Hur, 4000 at 8½.

Blue Bell, 1000 at 14.

Bob Lee, 2000 at 6½, 6000 at 6⅝.

Buckhorn, 5000 at 6.

C. C. and M., 1000 at 9.

Col.-Vic. Tunnel, 1000 at 11½.

Ernestine, 5000 at 4½, 1000 at 4¼.

Gold Sovereign, 3000 at 7⅞.

Ironclad, 5000 at 6.

National, 5000 at 9⅞ (buy 30).

Ophir, 1000 at 35.

Sedan, 1000 at 13⅞.

Shannon, 4000 at 2¾, 1000 at 2⅞.

Silver State, 1000 at 2½.

Theresa, 5000 at 7.

PIT CALL.

Alcyone, 5000 at 007.

Atlas, 5000 at 007.

A. and P., 5000 at 004.

Avondale, 1000 at 006.

Blanche, 5000 at 10⅜, 8000 at 10⅝ (buy 30).

Colonial Dames, 2000 at 2¾.

Celestine, 20,000 at 2¾.

Cumberland, 5000 at 1⅜.

Eleanor, 18,000 at 3¼ (sell 10), 10,000 at 3¼ (sell 30).

Good Hope, 5000 at 0025.

Golden Dale, 1000 at 1¼, 1000 at 1⅜.

Geneva, 1000 at 005.

Guyot, 8000 at 1½.

Juanita, 10,000 at 1¾.

Lucrative, 12,000 at 6¼.

Leon, 5000 at 2½ (sell 30), 5000 at 2⅝ (sell 30), 5000 at 2¾ (sell 30).

Marquette, 50,000 at 1½.

Mary Nevin, 1000 at [illegible].

Reward, 20,000 at 2½.

St. Thomas, 3000 at 8½.

Three H's, 5000 at 008.

Twin Sisters, 4000 at 4½.

Trenton, 3000 at 2⅞.

Volcano, 1000 at 4⅞.

Wire Gold, 10,500 at 1⅝.

Zoe, 6000 at 16, 7000 at 16½, 2000 at 16¾, 18,000 at 16⅝ (sell 30), 7000 at 16⅝, 2000 at 16½.

AFTERNOON CALL

SEPARATE SALES

MINES.

Argentum-Juniata, 3000 at 55 (buy 30).

Anaconda, 2000 at 42½, 2000 at 43.

Butterfly-Terrible, 1500 at 27.

C. C. Con., 5000 at [illegible].

Dante, 12,000 at 10, 2000 at 9⅞, 1000 at 10, 1000 at 10 (buy 30), 5000 at 10⅛ (buy 30), 1000 at 10¼.

Elkton Con., 2000 at $1.84, 2500 at 1.85.

El Paso Gold, 500 at 46.

Gold Dollar, 25,000 at 23¼, 25,000 at 23⅜ (buy 30), 9000 at 23½, 3000 at 23⅜, 2000 at 23½ (buy 30), 3000 at 23⅜.

Isabella, 1000 at 64, 1000 at 63½, 5000 at 63, 1000 at 62½.

Jack Pot, 1500 at 55.

Last Dollar, 1500 at 65.

Pointer, 2000 at 17¾, 17,000 at 18, 2000 at 18¼, 5000 at 18 (sell 30), 4000 at 18½ (buy 30), 2000 at 18⅝ (buy 30), 2000 at 19¾ (buy 30), 2000 at 18⅞ (buy 30).

Prince Albert, 3000 at 5¾.

PROSPECTS.

B. H. Ajax, 5000 at 6.

C. C. Columbia, 1000 at 11¼.

Gold Bond, 4000 at 10¼, 1000 at 10½ (buy 30).

Gold Hill, 3000 at 3¼.

Grace, 2000 at 4¾, 2000 at 4⅞ (buy 30).

Jolly Jane, 5000 at 8, 12,000 at 7⅞.

Key West, 2000 at 2¾.

Kitty, 2000 at 2⅝.

Little Bessie, 5000 at 5.

Little Nell, 1000 at 7¾, 1000 at 7⅞.

Little Puck, 1000 at 12¾, 9000 at 12½.

Mint, 1000 at 24.

Missouri, 6000 at 9½, 5000 at 9¼, 40,000 at 9, 10,000 at 8¾, 5000 at 8¾, 5000 at 8⅞ (sell 30), 7000 at 9¼ (sell 30), 4000 at 9¼ (buy 30), 3000 at 9¼ (sell 30), 6000 at 9¼ (buy 30).

M. J. T., 5000 at 4⅜.

Mobile, 6000 at 3¾, 1000 at 3¾.

Mollie Dwyre, 5000 at 6½ (sell 30), 4000 at 6½, 2000 at 6⅝.

Morning Star, 5000 at 4⅝.

O. K., 1000 at 2½.

Olive Branch, 1000 at 4¼, 1000 at 4¼, 2000 at 4½.

Oriole, 2000 at 3½.

Pelican, 1000 at [illegible].

Pilgrim Con., 1000 at 10⅝, 2000 at 10¾.

Rose Maud, 1000 at 7½.

Rose Nicol, 1000 at 10½.

Texas Girl, 1000 at 1⅞.

Trachyte, 1000 at 6¾.

UNLISTED.

Acacia, 1000 at 23½, 2000 at 23¼, 8000 at 23.

Aola, 6000 at 5.

Bob Lee, 2000 at 6⅝.

Buckhorn, 4000 at 6.

C. C. and M., 2000 at 9.

Col.-Vic. Tunnel, 5000 at 11¼.

Damon, 1000 at 13½, 1000 at 13⅞.

Ernestine, 35,000 at 4¼ (buy 30), 1000 at 4¼, 31,000 at 4½.

Flower of the West, 8000 at 4.

Golden Eagle, 9000 at 4.

Gold King, 300 at $1.04.

Gold Sovereign, 1000 at 7¾.

Humboldt, 14,000 at 3.

Jefferson, 1000 at 6.

Kimberly, 2000 at 14¼.

Los Angeles, 7000 at 2.

Magna Charta, 10,000 at 3.

Mountain Beauty, 1000 at 8½.

National, 1000 at 9½, 2000 at 9¾.

Ophir, 500 at 35.

Republic, 1000 at 7⅞.

Sedan, 2000 at 13⅞, 2000 at 14.

PIT CALL.

Agnes, 5000 at 7½, 18,000 at 7¾, 1000 at 7⅞ (buy 30).

Amethyst, 10,000 at 1⅝.

Adams Ex., 5000 at 006.

Atlas Con., 10,000 at 009.

American Gold, 5000 at 1½.

Blanche, 4000 at 10⅝.

Col. Dames, 1000 at 2¾, 1000 at 2⅞, 15,000 at 3, 1000 at 3⅛.

Celestine, 23,000 at 2¾.

Defender, 1000 at 1½.

Eleanor, 12,000 at 3¼ (sell 10), 1000 at 3¼ (sell 30).

Golden Dale, 3000 at 1¼.

Henrietta, 1000 at 008.

Hermosa, 3000 at 1⅞.

Ind. Cons., 725 at 27½.

King Gold, 5000 at 1⅞.

Lucrative, 2000 at 6⅛, 15,000 at 6¼, 4000 at 6⅜ (buy 30), 5000 at 6⅜.

Leon Cons., 2000 at 2⅝ (sell 30), 1000 at 2¾ (sell 30).

Mary Nevin, 2000 at 5.

Marquette, 11,000 at 1⅝.

Reward, 9000 at 2½.

Twin Sisters, 1000 at 4⅝, 1000 at 4¾.

Volcano, 2000 at 4⅞.

Waverly, 1000 at 2.

Wire Gold, 5000 at 1⅞.

Zoe, 10,000 at 16¾ (buy 30), 10,000 at 16½, 4000 at 17, 1000 at 17¼, 7000 at 17⅛, 8000 at 17 (sell 30), 3000 at 17, 5000 at 17¼, 1000 at 17⅛.

The most soothing, healing and antiseptic application ever devised is DeWitt's Witch Hazel Salve. It relieves at once and cures piles, sores, eczema and skin diseases. Beware of imitations. Hoffey, Arcularius Drug Co., E. E. Smith, 117 South Tejon street.

BUY

Transit Gold Mining Co.

OFFICERS: R. P. DAVIS, Dr. S. R. BARTLETT.

Owns Silver Bell Lode Claim

6½ Acres on Gold Hill. In the vicinity of the Mary McKinney Mine.

Also The Mamie Adams,

6¾ Acres on GALENA HILL, NORTH OF THE SPOAN.

Act at once only a limited amount at

2½ CENTS.

This stock is a buy up to 5c.

HERBERT A. RIEDEL & CO.

MINES AND STOCKS.

Rooms 1 and 2 Exchange Bank Block.

'Phone 1904.

Proposition Number 2

Underwritten against loss, and a fifty to one shot on a big profit. It's a winner. The asking will bring the details. It's about California oil. Nothing else brings so much for a little.

Munson Investment Co.

A. S. MUNSON, Room 51 De Graff Building.

CRIPPLE CREEK EXCHANGE

Following are the sales and closing quotations on the Cripple Creek exchange as received over the private wire of J. M. C. FERRIDAY & CO., Rooms 11-12 El Paso Block, brokers, of this city:

Stocks	Bid.	Ask.	Sales.
Amethyst	1½	1⅝	5000
Blanche	10⅜	10⅝	10000
B. H. and S.	4	5	1000
Big Four	2	2¼	1000
Com. Men.	1⅜	1½	5000
Central	6	6½	1000
Cons. J.			11000
Celestine	2¼	2⅜	3000
Dante	9⅞	10	2000
Ernestine	4¼	4⅜	10000
Faster Boy	4⅞	5	15000
German-American	5		5000
Gold Rock	1⅞	1⅞	34000
Goldstone	1¼	1½	1000
Ironclad	5⅞	5½	3000
Isabella	62½	[illegible]	5000
Juanita	1¾	2	21000
King Gold	1¾	1⅞	2000
Lexington	12¼	12½	11000
Mt. Beauty	8½	8¾	5000
Maria A.	3¾	3¾	4000
Mollie D.	6½	6⅝	2000
Margaret	3		2000
Missouri	9	9¼	72000
Marquette			5000
Mary N.	5¼	5⅜	1000
Merrimac	2½	2¾	2000
Omega	1⅜	1¾	22000
Pointer	17¾	17⅞	18000
Republic	7¾	7⅞	5000
Sedan		13⅞	3000
Santy	007	008	5000
Waverly	2	2¼	7000
Wire Gold			5000
Wazee			7000
Zoe	17⅛		10000
Total			318000

In Old Mexico.

Guadalajara, the Pearl of Old Mexico, has added to its reputation as a health resort by the acquisition of a grand sanitarium under United States management where invalids can receive all the comforts and advantages to be found anywhere in the United States in addition to the unrivaled climate and other attractions of this world-famed locality.

THE NATION'S SANITARIUM

The Hot Springs of Arkansas Reached via Colorado and Southern Ry.

The Hot Springs of Arkansas are owned by the U. S. Government and have its endorsement for the cure of rheumatism, neuralgia, catarrh, grippe and a score more of human ailments. Splendid winter climate and 100 hotels of all grades. Write Bureau of Information, Hot Springs, for illustrated book giving all information. For rates and particulars of the trip, call on or address nearest ticket agent of the Colorado & Southern Ry., or write T. E. Fisher, G. P. A., Denver, Colo.

The Rio Grande will sell tickets via Denver and the Burlington, Union Pacific or Rock Island routes or via Pueblo and Missouri Pacific railway. Sleeper accommodations reserved and baggage checked through. Get your tickets in person at this office. Then you will know that they will be correct. The best roads and the best time. Rio Grande office, 15 North Tejon st.

J. M. ELLISON, General Agent.

TRAINS TO PUEBLO.
Colorado and Southern Ry.

6:00 a. m.
11:00 a. m.
2:30 p. m.
6:20 p. m.
10:20 p. m.

City ticket office, 15 N. Tejon street. 'Phone 21.

Important to Travelers.

Commencing January 1st, the eating houses and lunch counters of the Rock Island Route, west of the Missouri river, will be under the direct charge of the Dining Car department and will be operated on same lines that have given the Rock Island dining cars their excellent reputation throughout the west.

The Best Trains to Denver and Pueblo.

is via Colorado & Southern Ry. Eight trains to Denver and five to Pueblo. City Ticket Office, No. 15 N. Tejon.

NEWSPAPERARCHIVE.COM

A VIOLENT PRICE FALL

But Prices Had Been Well Advanced Before the Decline Set in.

SOME NOTABLE RECOVERIES

Important Stocks in the List Which Offered Good Resistance to the Prevailing Weakness.

New York, Jan. 18.—The market was subjected to an energetic shaking down today, which caused a notable decline in prices. Prices, however, had been practically well advanced before the decline set in and there were notable recoveries at the end. The net changes, therefore, do not by any means give a just idea of the character of the market. The fall in prices was in most cases a perpendicular one from the high to the low level, which gave it the appearance of great violence. The selling which caused it had all the appearance of great urgency and was in very heavy volume, large blocks coming out on the decline. It should not escape notice however, that there were important stocks in the list which offered good resistance to the prevailing weakness and which rallied well from the decline. The tone of steel stocks was much better than yesterday. They were vigorously supported, especially Federal Steel, and there was a good demand from the short interest. Important members of the group show small net gains on the day. There were points of strength as well in the railroad list.

The determined effort to support the market which was manifest at the opening necessitated the acceptance of some very heavy offerings before the weakness was overcome. When the movement of prices was once turned upward it seemed to have the effect of checking speculative liquidation and the volume of dealings was rather small on the upward course, but it proved an easy task for the bears to undo the work of the bulls when they commenced to offer prices down.

The severest sufferers on the decline were the New York public utilities, Grangers, the coalers, and later in the day, Northern Pacific, Colorado Fuel and Iron, Tin Plate preferred, Steel Hoop and preferred were forced down to 3 to 4½ points, the local traction from 2½ to 3¾, the grangers 2 to 3, and a large number of the principal active stocks from 1 to 2. The fact was again demonstrated that the bear element has been so eager to discount the expected liquidation that the market is full of short accounts. The eagerness of the bears to cover pulled the list up again, rallying the larger part of the principal active stocks between 1 and 2 points. The activity of the market declined as the rise progressed and there was no evidence of active renewal of a demand for stocks. The close was wavering and at the best only in a few cases.

The forecast of the bank statement had an influence in driving the bears to cover, with the prediction of an increase of nearly $10,000,000 in the banks' cash resources. In spite of the payment to the sub-treasury of the gold withdrawn from the assay office for export, the week's sub-treasury operations have yielded to the banks the sum of $3,743,000.

Sterling exchange advanced again today, and the expectation is general that a further gold shipment will go out next week.

Railroad bonds weakened in sympathy with stocks. Total sales, par value, $1,889,000.

U. S. refunding 2s advanced ¼ on bid price.

STOCKS AND BONDS.

Government Bonds.

U. S. 2s reg.		Old 4s reg	113½
do 3s reg.	109½	do 4s coup	113½
do 3s coup	110	U. S. 5s reg.	116½
New 4s reg.	136½	do 5s coup	117½
do 4s coup	137½	D. of C. 3-65s	123

Miscellaneous Bonds.

Atch. gen. 4s	102½	N. Y. C. S. L.	108½
do 2d 4s	98	N. and W. 4s	100
Can. So. 2nds	110	O. N. 1sts	[illegible]
C. and O. 4½s	104½	do 4s	103½
do 5s	120½	O. S. L. 6s	120½
C. and N. 1s	139½	do con. 5s	115½
do deb. 5s	122	Read. gen. 4s	93½
Chi. Ter. 4s	92½	R. G. W. 1sts	89
Colo. So. 4s	84	S. L. I. M. 5s	114⅝
D. R. G. 1sts	[illegible]	S. I. S. F. 6s	128
do 4s	100½	S. P. Con.	183½
E. T. V. G. 1sts	[illegible]	S. P. C. P.	118½
Erie gen. 4s	83	do 5s	119½
F. W. D. C.	80½	So. Pac. 4s	82½
Gen. Elec. 5s	115	So. Ry. 5s	112
Ia. Cent. 1sts	115	S. R. T. 6s	65
K. C. P. G. 1sts	[illegible]	T. and P. 1sts	115
L. and N. 4s	99½	do 2nds	99
M. K. T. 2nds	76	U. P. 1s	105¾
do 4s	96½	Wab. 1sts	118¾
N. Y. C. 1sts	109½	do 2nds	108½
N. J. C. 5s	128	W. Shore 4s	114
Nor. Pac. 3s	70	W. Cent. 1sts	85¾
do 4s	[illegible]	W. Cons.	[illegible]

Railroad Stocks.

Atchison	41	Mex. Cent.	13½
do pfd	83½	Mo. Pac.	95¾
B. and O.	88¾	M. and O.	44
Can. Pac.	88½	M. K. and T.	15⅞
Can. So.	56¾	do pfd	46⅞
Cent. Pac.	14	N. J. C.	153
C. and O.	38½	N. Y. C.	131½
C. G. W.	17½	N. and W.	43⅞
C. B. and Q.	143	do pfd	82
C. I. and L.	24½	Nor. Pac.	81
do pfd	59½	do pfd	70
C. and E. Ill.	92½	O. and W.	26⅞
C. and A.	103½	O. R. and N.	42
C. R. I. P.	120	do pfd	76
C. C. C. S. L.	77½	Penn	146⅞
Colo. So.	6⅞	Reading	39½
do 1st pfd	[illegible]	do 2nd pfd	47½
D. and H.	159	St. L. and S. F.	67
D. L. and W.	190	do pfd	92
D. and R. G.	20⅞	S. L. S. F.	26½
do pfd	89½	do 1st pfd	70½
Erie	29½	do 2nd pfd	56½
do 1st pfd	63½	S. L. S. W.	21½
G. N. pfd	199	do pfd	50
Hock. Coal	14	St. Paul	146⅞
Hock. Val.	43½	do pfd	180
Ill. Cent.	132½	S. P. and O.	132
Ia. Cent.	22½	So. Pac.	42½
do pfd	48½	So. Ry.	16½
K. C. P. G.		do pfd	69½
L. E. and W.	42½	T. and P.	38½
do pfd	168	U. P.	87½
Lake Shore	204½	do pfd	92½
L. and N.	85½	Wabash	11½
Man. L.	114½	do pfd	24½
Met. St. Ry.	161½	W. and L. E.	11½
M. and S. L.	63½	do 2nd pfd	20
do pfd	101	Wis. Cent.	14⅞

Express Companies.

Adams	145	United States	65
American	172	Wells Fargo	145

Miscellaneous.

Am. Cot. Oil	27½	A. T. T.	59⅞
do pfd	87	do pfd	86⅞
Am. Malting	4⅞	Amer. Tob.	112⅞
do pfd	25	do pfd	136
A. S. and R.	62⅞	Ana. M. Co.	44⅞
do pfd	98¼	B. R. T.	79⅞
Am. Spirits	2	C. F. and I.	45½
do pfd	17	Cont. Tob.	42⅞
A. S. H.	24	do pfd	93½
do pfd	71	Fed. Steel	47½
A. S. and W.	40	do pfd	95½
do pfd	85½	Gen. Elec.	218
Glucose Sugar	43½	do 2nd pfd	65
do pfd	95¾	Pac. Mail	41
Laclede Gas	71	People's Gas	98
Int. Paper	22	P. S. C.	46½
do pfd	70	do pfd	79
Nat. Biscuit	37½	Pull. Pal. Car	185
do pfd	92	S. R. and T.	8½
Nat. Lead	16½	Sugar	134⅞
do pfd	81	do pfd	118½
Nat. Steel	34½	T. C. and I.	55
do pfd	90	U. S. Leather	9½
N. Y. A. B.	149	do pfd	73½
Nor. Amer.	19¾	U. S. Rubber	21½
Pac. Coast	55	do pfd	60
do 1st pfd	89	W. Union	83½

New York Money.

New York, Jan. 18.—Money on call steady at 2 to 3 per cent; last loan at 2½ per cent. Prime mercantile paper 4 and 5 per cent.

Sterling exchange firm with actual business in bankers' bills at $4.87½@4.87⅞ for demand and $4.83¾ for 60 days. Posted rates $4.84@4.84½ and $4.88. Commercial bills $4.82¾@4.83¼.

Silver certificates 64½@65½. Bar silver 63. Mexican dollars 49¼c.

Bonds Government, firmer; state, firmer; railroad, weak.

The Metal Market.

New York, Jan. 18.—Tin in London advanced about £1 to £120, 5s following a light speculative movement, but failed to materially affect the local situation other than to create a sympathetic advance in price. Orders from the interior are disappointing and the mouth business with the close $26.27½, the close of yesterday. Copper had a slight advance abroad to £71 10s, but experienced a dull day locally. Price at close was nominally $17 for Lake Superior and $16.62½ for casting, and electrolytic, with concessions freely offering in large lots. Lead and spelter were without change in price and feature. Domestic iron markets ruled nominally unchanged at $9.50@10.50 for pig iron warrants; $15@16.50 for northern foundry; southern foundry $14.00@15.75, and soft southern $13@15.75.

Chicago Grain and Provisions.

Chicago, Jan. 18.—For a few minutes following the opening in wheat it appeared that the end of the recent heavy liquidation was in sight. An advance at Liverpool following yesterday's decline here encouraged buying at the opening and restricted selling, the result being an initial advance of ⅛@⅜, May starting at 75⅛@75⅜. The price touched 75⅝@75¾ almost immediately under the demand, but long wheat began to come out and it was evident from the character of the liquidation that heavy holders had no faith in the stability of the market. The dumping of important long lines brought small traders into the market with their offerings. In less than an hour the May price had receded to 74, or ¾ below the lowest point reached during yesterday's slump. During the decline there were strong evidences of Wall street unloading, which had anything but a quieting influence on longs. At 74c the market was given support. The local crowd apparently believed that a rally was due and for a time bought confidently, their efforts sending the price back to 74⅝, and though there were frequent periods of liquidation during the latter part of the session, yet in the main exhibited a fair degree of steadiness. Influential traders, however, apparently had little faith in the market. The feeling was rather easy at the close with May at 74⅛@74⅜.

Corn was irregular throughout.

Oats were dull and without important features.

Provisions were rather firm.

The leading futures ranged as follows:

Articles.	Open.	High.	Low.	Close.
Wheat No. 2—				
Jan.	[illegible]	[illegible]	[illegible]	[illegible]
Feb.	72⅞	73	71⅞	72
May	75⅛	75⅝	74	74⅛
Corn No. 2—				
Jan.	[illegible]	[illegible]	[illegible]	[illegible]
Feb.	37⅛	37⅛	37⅛	37⅛
May	38⅝	39⅛	38⅝	38⅝
Oats No. 2—				
Jan.	[illegible]	[illegible]	[illegible]	[illegible]
May	25¼	25¾	25	25⅛
Mess pork per bbl—				
Jan.	14.10	14.10	14.05	14.05
Mar.	[illegible]	[illegible]	[illegible]	[illegible]
May	14.25	14.30	14.17½	14.17½
Lard per 100 lbs.—				
Jan.	[illegible]	[illegible]	[illegible]	[illegible]
Mar.	7.45	7.47½	7.45	7.45
May	7.50	7.55	7.50	7.50
Short ribs per 100 lbs.—				
Jan.	[illegible]	[illegible]	[illegible]	[illegible]
May	7.22½	7.22½	7.17½	7.17½

Cash quotations were as follows:

Flour dull.

No. 3 spring wheat 68@72; No. 2 red 75. No. 2 corn 37⅞@⅛. No. 2 yellow 37¼@⅜. No. 2 oats 24¼@⅜. No. 2 white 26⅞@27⅞. No. 3 white 26⅜@27¼. No. 2 rye 50@52. Fair to choice malting barley 48@60. No. 1 flax seed 165. No. 1 northwestern 165. prime timothy seed 460. mess pork per bbl 14.00@14.05. lard per 100 lbs. 7.40@7.42½. short ribs sides (loose) 7.00@7.25. dry salted shoulders (boxed) 6¼@⅞. short clear sides (boxed) 7.30@7.40. whisky, basis of high wine 1.24. sugars, cut loaf 639, granulated 559, confectioners' A 569, off A 554.

Articles.	Receipts.	Shipments.
Flour, bbls.	2,700	28,000
Wheat, bus.	71,000	24,000
Corn, bu.	373,000	166,000
Oats, bu.	272,000	367,000
Rye, bu.	7,000	700
Barley, bu.	55,000	5,000

On the produce exchange today the butter market was steady, creameries 14@20, dairy 11½@15, cheese 10¼@11¾, eggs 19.

BANK CLEARINGS.

New York, Jan. 18.—The following table compiled by Bradstreet, shows the bank clearings at the principal cities for the week ended January 18, with the percentage of increase and decrease as compared with the corresponding week last year.

		Inc.	Dec.
New York	$1,845,104,000	27.4	
Boston	157,710,421	15.3	
Chicago	144,482,808	8.0	
Philadelphia	105,[illegible]	14.8	
St. Louis	31,565,[illegible]	4.9	
Pittsburg	39,454,181	32.6	
Baltimore	24,739,976	16.1	
San Francisco	22,956,729	13.7	
Cincinnati	21,113,950	25.0	
Kansas City	17,935,406	30.9	
New Orleans	14,390,783	10.6	
Minneapolis	10,588,966	1.9	
St. Paul	8,136,703		4.6
Omaha	6,848,725	1.0	
Denver	4,501,467	1.0	
Totals U. S.	$2,615,661,818	52.3	
Totals outside N. Y.	767,557,809	12.7	
Canadian totals	35,452,686	12.7	

R. G. DUN & CO.'S REVIEW

In Most Directions the Condition of General Business Has Improved Slightly This Week.

New York, Jan. 18.—R. G. Dun and company's weekly review of trade tomorrow will say:

In most directions the condition of general business has improved slightly this week. Prices of staple commodities are steady as are most manufactured goods. Orders of manufacturers are sustained in volume and that abundance of easy money in the interior is still stimulating business, although bad weather has prevailed in most parts of the country. Failures for the week have been in smaller number than in any week since the holidays.

Strikes are the most characteristic feature from the industrial prospect. The past week has brought no new developments of striking importance and quotations are unchanged. There is a notable lack of new contracts covering large operations, but many small orders are placed and mills are well occupied. It is to be feared that in most cases will take months to complete even if nothing further offers. On this account there is no urgency about securing orders and no concessions are made by leading concerns. Export inquiries are fewer, but manufacturers exhibit no concern on this point. Work is so vigorously prosecuted at the furnaces that demand for fuel increases and coke production in the Connellsville region expands. Coal also moves more freely at Pittsburg delayed shipments being hurried forward with the aid of high water. There is still some uncertainty regarding the proposed tube and sheets plants and action by the Carnegie company is awaited with interest.

Failures for the week were 223 for the United States against 242 last year and 45 in Canada against 40 last year.

BRADSTREET'S REVIEW

Speculation Has Lagged But Trade On Spring Account Has On the Whole Improved.

New York, Jan. 18.—Bradstreet's tomorrow will say:

Speculation has lagged, but trade on spring account has on the whole improved this week. Southern and southwestern trade is opening up satisfactorily and there are better reports received even from the northwest as to the outlook for spring business. As to retail distribution conditions are nearly so favorable. The third week of January ends with weather conditions unfavorable to retail demand for woolens, rubbers and footwear, but the demand for household sizes of coal has quieted somewhat. On the other hand, the open season has helped the distribution of hardware, paints and glass, and an advance of nearly one-third is reported in window glass. Lumber [illegible] at the west and wholesalers have done more at the east but the export trade lags in this line, as in others. It has rained week's ebbing strength in cereals. Argentine reports display an India rubber consistency and the usual tendency is devoted to stretching estimates of the export surplus from that country. Northwest wheat receipts have also been heavy and the [illegible] Wall street interest has been reported to have been liquidation.

War, or rather rumors of war, have been the chief subject of discussion in the iron and steel trade this week and, to some extent have exerted a depressing effect on sentiment. New demand, at this time, however, is never very large and conditions [illegible] are even promising. The labor outlook in iron does not promise as well. The announcement of the bessemer producers that they will reduce wages 25 per cent has been met on the part of the men by a demand for a 10 per cent increase.

Wheat, including flour, shipments for the week are 3,236,654 bushels against 5,961,085 bushels last week and [illegible] bushels in the corresponding week of 1900.

From July 1 to date this season wheat exports were 107,967,935 bushels against 113,[illegible] bushels last season.

Business failures in the United States for the week number 290, against 335 last week and [illegible]

Canadian failures for the week number 50 against 36 a year ago.

FINANCIAL REVIEW

The Street is Not Inclined to Consider That the Bull Market Is Over.

New York, Jan. 18.—Bradstreet's Financial Review tomorrow will say:

For the first time since the election there has been a reaction in the stock market. The movement has been attended by a decrease of activity on the stock exchange and public interest in speculation has materially decreased. The money market, it may be noted, though showing no particular change in rates, has a tendency to become easier, as funds are flowing to New York on a very large scale and further heavy accumulations in the banks will, it is expected, be seen between the present time and early spring. The money market has shown almost complete indifference to the shipments of $1,000,000 gold to Paris, the feeling being that the loss of from $10,000,000 to $12,000,000 gold would, under the present circumstances, involve no change in the cost of money in the New York market. So far as railroad properties are concerned the increases in earnings are keeping up and further favorable developments are looked for, in spite of the fact that according to all appearances the street was greatly misled of the anticipations of a deal involving change in control of the St. Paul and its lease to the Great Northern and Northern Pacific. Expectations of the immediate return of dividends on Erie first preferred have also been negatived and there has also been decrease of confidence regarding the effects of new developments in the coal road situation on the earnings of dividends of the Reading company. For this reason a good deal of speculative selling by disappointed holders has occurred in the Reading and Erie issues as well as in St. Paul and the Pacific stocks, the decline in these securities carrying down the general list with it. At the same time it is generally admitted that the market has [illegible] securities being held on weak margins, thereby rendering a liquidation of such stocks inevitable. Certain large speculators are credited with having taken a bearish position and there [illegible] to be a good deal of short selling. The large banking and other interests identified with railroad properties have not been settled to any extent but they have not except in a [illegible] shown much inclination to protect their properties in the face of [illegible] disposition on the public to liquidate. The downward movement failed to force as the work progressed, although it may be said that the street as a whole is not inclined to consider that the bull market is over or to look on the current demonstrations as more than a temporary and, on the whole, a healthy reaction.

Coffee Market.

New York, Jan. 18.—Coffee spot Rio steady. No. 7 invoice [illegible] Futures quiet. Cordova 9@12½.

The London Market.

New York, Jan. 18.—Cables received by Logan & Bryan, bankers and commission brokers, today, quote the markets here weak and depressed. Money on a shade. Doubt the queen's health is very bad suggesting a possibility of a general election and the reopening of the Transvaal question. These apprehensions seemed far fetched as was talk of an early new war loan. Americans were heavy early and hardened on good buying orders of Southern Pacifics but rallied on the New York opening, closing dull.

SITUATION IN BOULDER COUNTY

Serious Embarrassment Caused by Lack of Fuel, Due to Strike Among Coal Miners—Great Revival in Mining Throughout the County.

(Special Correspondence.)

Boulder, Jan. 15.—The situation in Boulder county is very unfortunate in forcing the active mining operations where a large number of men are necessarily to progressive action. Many deep strikes will be closed down within a week unless some arrangements are entered into whereby a supply of fuel can be obtained to keep the engines in the mines going. Inquiries made among the leaders among the miners in this county show it is not necessary to enter into a discussion on the question of strikes when in thousands of miners are called out and production of fuel ceases for the time being. It should suffice us to know that the consequences are most [illegible] to the industrial [illegible] locality in which they occur. Many of the numerous mines in Boulder are simply pumping the water and keeping the property clear for active resumption when the strikes cease, while others have been forced to shut down entirely for want of coal.

The Ben C. Lowell of Magnolia, one of the largest producers of the camp, cannot work for want of coal for the engine, and the miners are all laid off. The Victoria at Sunset also has discharged a large number of the workmen and the manager fears the engines will have to succumb to the inevitable when the water will flood the properties in the immediate neighborhood.

Superintendent Daniels of the Big Five was down from Ward Monday and Tuesday in the interest of his company, and said: when asked about the immense strike made on the Ni Wot vein: "We put in a row of shots in the vein just before I left the mines yesterday (Monday) and from one blast we took out four car loads of ore, two of which was pure quality of mill dirt. You have no idea of the magnitude of the ore body now exposed in the east drift. Everything for twenty feet thick is mineralized, while the poorest stuff carries values of from $1 to $5 per ton. Yes, we shall declare a dividend in March of two or two and a half per cent. We have twenty cars of ore [illegible] and at the Chamberlain sampling works in Boulder city, and are furnishing two car loads a day to that institution, while the Cutler-son mill is supplied with the mineral that requires concentration."

Mr. Daniels is regarded as a very conservative man and rarely talks about his mining business unless directly questioned. He is very much elated, however, over the immense ore body now exposed in the new strike on the Ni Wot property. He feels anxious about the coal supply for his large compressor of 500 drill capacity, and hopes the strike will be called off soon or it will put him in a pretty tight hole to run his property.

The Gem Nugget company (Gem Age, Slide, Prussian, Emanchaution and all the [illegible] mining [illegible] tions when their supply of coal gives out while the mills that have been crowded with ore must remain quiet until the supply of coal meets the great demand.

The mining outlook in the county was never brighter than at the opening of the new century. Confidence of the moneyed men and mining speculators was never [illegible] This feeling has been supported [illegible] in the unprecedented production of our good and silver mines throughout the entire state. Boulder county mines have completely [illegible] inspiration from the more vigorous operators of other mining camps and are putting their best energies to keep in line with the more favored districts [illegible] more intelligent and scientific methods of [illegible] development which [illegible] available for stoping. The greatest living property in Ward is without an ore in sight that could be shipped to the smelter and treated to a profit.

One of the best informed men now operating in the camp said to your correspondent: "[illegible] been robbed of its pay ore and left barren. There is nothing exposed in the workings except mill dirt, simply through mismanagement of the greatest gold producer in [illegible]. Thousands of [illegible] could not see the philosophy of sinking for new ore bodies and extending levels into them while the mine was full of rich ore, therefore he continued to stope it out until there was nothing left but mill stuff to run the property and meet expenses."

The latest news from Jamestown is the Longfellow and Buena mines and the mill built by the Woody Gold Mining company have been sold to an eastern syndicate, who will commence active operations in the mines and make the necessary changes in the mill to treat the ore from these properties successfully. Fully $75,000 have been expended in building the mill at Woodville and putting in a steel pipe line to convey water from Jim creek to the mill which has never been [illegible] Only a few men were at work covering the pipes to protect them from frost. This should have been accomplished when the line of piping was being laid which would have been a saving for the eastern capitalists of thousands of dollars.

The Golden Age lessees are taking out some very rich ore that runs $25 per pound. There is nothing particularly striking in the value of the first grade ore from the Golden Age. I have seen specimens that run over $100 per pound and even pure gold taken from the mine.

There is considerable work going on at Wall Street on the Caryl properties, Wood Mountain, Lucky Star, Gold Hill and Concord. In Alpine gulch the London and four other claims are being operated by a company which is shipping a good grade of smelting ore to the sampling works and mills for treatment. The old Alpine mine is on the south side of Four Mile gulch and has produced rich ore in [illegible] but never to any very large extent. This property, like all others in this section, requires depth before the vein matter becomes settled and the best results attained.

Samuel Newhouse has leased his mine, [illegible] of Gem hill, to John Campbell, who has been manager of the property and should know it well. The lease runs for two years and Mr. Campbell should make money out of it before his time limit expires. Development of the property will be carried on as heretofore.

CYANIDING DEADWOOD TAILINGS

Is Occupying the Attention of Investors And Mining Men in the Black Hills—Other News From the Hills.

(Special Correspondence.)

Deadwood, S. D., Jan. 15.—One of the best propositions in Lawrence county is that of the Colorado Black Hills Mining company, Rev. C. F. Giddings, formerly a Methodist minister in this city, general manager. The company has acquired a large mining estate in the Crown Hill mining district, ten miles west of this city. The ore occurs in very large flat shoots, running in value from $4 to $40 per ton gold. The company has decided to erect a cyanide plant in the spring. A water right has been purchased below the ground, where the plant will be built. The ore will be conveyed from the mine to the plant by a [illegible] way.

Captain Wm. McLaughlin and associates, of Spearfish, have finished a cyanide plant near Crook City, on Whitewood creek, and it will be started up as soon as the weather will permit. The plant will treat the old homestake tailings which have accumulated in a great bar for a number of years. The tailings run high in values. The process of treating them will be very simple. The ore already crushed fine enough to be immersed in the cyanide solution in the tanks. They will be dumped into the tanks by teams and scrapers. There will be a number of cyanide plants along Whitewood creek during the coming season. A lead company has recently been organized for the purpose of erecting a large plant with 200-ton daily capacity. There are many millions of tons of tailings along the creek, which are easily cyanided and they offer unusually good chances for investment. The tailings have become quite thoroughly oxidized. As soon as the Homestake company's new 1200-ton cyanide plant is in operation, the tailings that are carried down the creek, will be practically worthless. The Omaha Mining company has a good proposition at the Whitewood falls, under which a tunnel is being run to strike a rich deposit of placer gold and tailings.

The Hebert Brothers, of Custer county, are making great clean-ups from their Clara Bell gold mine, which is located about two miles east of Oreville. The last clean-up from a two-brick said to have been worth $100. The mine is proving to be a wonder. The shaft, which is following down a big ore shoot, has reached a depth of 150 feet. The mine continues to yield rich specimens of gold, a number of very rich ones having been found in the past few days.

The ore vein is about 20 feet wide. The owners are three German brothers, who have held on to their ground for [illegible] Adjoining their mine on the east is the St. Elmo mine, owned by Omaha parties. The St. Elmo shoot of ore was worked out up to the division line and there the Heberts commenced working it. It was a clear pick up for them. The St. Elmo company had an opportunity at one time to buy the Heberts out very cheap, but the company failed to do it. And as a consequence, the St. Elmo 10-stamp mill stands idle today for lack of ore. The Heberts propose to work their mine until they lay away sufficient capital [illegible] a larger stamp mill. They own some good tin prospects near their mine.

Central City parties are negotiating for the use of the Dakota company's cyanide plant at that place. The Dakota company made its first experiments there and it has now been decided to erect a larger mill in Deadwood.

The University Mining company, whose stock is held almost exclusively in South Dakota, has just purchased additional mining ground in Custer county on Spring creek. The ground [illegible] showing a ledge of free milling ore that runs from $6 to $8 per ton gold. The ledge is an extension of the Grand Junction ore [illegible] which has been opened into at the Grand Junction mine to a depth of 100 feet. On this new ground there is a 5-stamp mill, which was run successfully in the early days. The company has also purchased the Yerkes placer mine on Tenderfoot creek, half a mile east of the Grand Junction mine. This mine has never been worked over and the company will ground sluice about half a mile of creek early in the spring. A shaft has been started on a ledge of quartz ore on the University group, near the Yerkes placer. This ledge is a continuation of the old Hill ledge.

The Black Hills Porcelain Clay and Marble company, of Detroit, Mich., has just purchased $4,000 worth of machinery to be used for quarrying out marble from a large quarry east of Custer. Two gangs of saws were purchased and within thirty days the plant will be in [illegible] and marble in different colors will be ready for the market. The company owns a mile and a quarter of marble, pronounced a superior quality. The ledge has been stripped a considerable distance and a shaft shows the ledge to be over 40 feet thick. The company is preparing to patent most of its ground.

Another carload of mica was shipped from Custer this week by the Chicago Mica company. The Daly Mica mine has been purchased by this company, and it is showing up some remarkably large blocks of mica, considered the largest ever mined in the Black Hills. This same company is also taking out mica from the Monarch mine. There seems to be a mica craze in Custer county at present. It is surprising how many old mica prospects there are scattered over the county. Regular shipments of mica are being made from the New York mine.

Excavations for the hoisting works that are to be erected by the Hecla development company of Colorado Springs, have been commenced. Machinery for the hoist has already commenced to arrive and it is expected that work on the shaft will be in progress by the first of March. Work upon the hoist buildings will be commenced this week. The sinking of this shaft will be watched with unusual interest, for it means, perhaps, the making of another great mine.

Three tin companies have recently been organized to operate in the Bear Gulch tin district, fifteen miles west of this city. Two of the companies will develop properties and the third company will undertake to treat the ore. The district is almost wholly undeveloped, but it shows very rich surface ores. For years, cassiterite or stream tin has been mined in the creeks. The Deadwood-Bear Gulch Mining company has been reorganized by capitalists of Peoria and Chicago, Ill., and the Gold Coin company has been organized to develop new property.

Colonel James A. Clark, of Keystone, general manager of the Golden Return Mining company, has gone to Detroit. He will arrange to start up his company's workings about one mile northwest of Keystone. Two shafts have been sunk 100 feet each on a good ledge of free-milling ore.

The Oldest and Best.

S. S. S. is a combination of roots and herbs of great curative powers, and when taken into the circulation searches out and removes all germs of poisons from the blood, without the least shock or harm to the system. On the contrary the general health begins to improve from the first dose, for S. S. S. is not only a blood purifier, but an excellent tonic, and strengthens and builds up the constitution while purging the blood of impurities. S. S. S. cures all diseases of a blood poison origin, Cancer, Scrofula, Rheumatism, Chronic Sores and Ulcers, Eczema, Psoriasis, Salt Rheum, Herpes and similar troubles, and is an infallible cure and the only antidote for that most horrible disease, Contagious Blood Poison.

A record of nearly fifty years of successful cures is a record to be proud of. S. S. S. is more popular today than ever. It numbers its friends by the thousands. Our medical correspondence is larger than ever in the history of the medicine. Many write to thank us for the great good S. S. S. has done them while others are seeking advice about their cases. All letters receive prompt and careful attention. Our physicians have made a life long study of Blood and Skin Diseases, and understand them better than the ordinary practitioner who makes a specialty of no one disease.

SSS

We are doing great good to suffering humanity through our consulting department and invite you to write us if you have any blood or skin trouble. We make no charge whatever for this service.

THE SWIFT SPECIFIC CO., ATLANTA, GA.

NEW YORK HAVANAS

Made From the Choicest Imported Tobaccos.

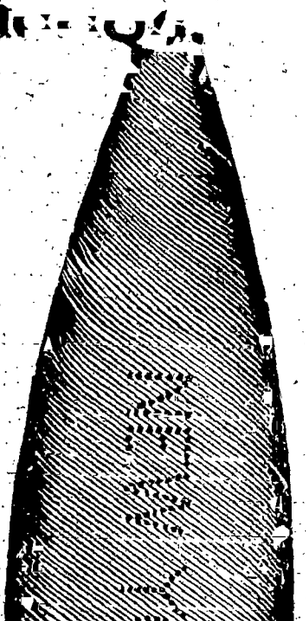

SOLD BY ALL DEALERS

SHIELDS, MORLEY GROCERY CO.

The Hassell Iron Works Co.

MANUFACTURERS OF

Brass and Iron Castings
Builders' Plain and Ornamental Iron Work
Boiler, Sheet Metal and Heavy Repair Work
Steel Beams in stock.

OFFICE

19 E. Pike's Peak Ave.

SHOPS: cor. Sierra Madre Street and Moreno Avenue.

Chicago Cattle Market.

Chicago, Jan. 18.—Cattle—Receipts, 2,500, including 400 Texans; good to prime steers $5.20@6.10; poor to medium $3.50@5.10, stockers and feeders $2.70@4.60, cows $2.75@4.25; heifers $2.75@4.60, canners $2.00@2.70; bulls $2.85@4.25; calves $3.75@6.10, Texans, fed steers $4.00@4.75, grassers $3.30@4.00, bulls $2.50@3.50.

Hogs—Receipts, 25,000. Mixed and butchers $5.15@5.40, good to choice heavy $5.30@5.42½, rough heavy $5.15@5.25, light $5.15@5.35, bulk of sales at $5.25@5.35.

Sheep—Receipts, 5,000. Fed ewes $3.25, good to choice wethers $3.75@4.65, fair to choice mixed $3.50@3.85, western sheep $3.75@4.60, Texas sheep $2.50@3.50, native lambs $4.25@5.60, western lambs $5.00@5.50.

Read the Want Ads.

STEINWAY
A. B. CHASE
EVERETT
FISCHER
KIMBALL

There are no better pianos, no pianos sold at more favorable prices nor on more favorable terms.

You may rent one of these instruments and when you buy have rent allowed on the purchase price.

The Knight-Campbell Music Company,
113 North Tejon St.

Always the Largest, now the Greatest Music Concern in Colorado.

NEWSPAPER ARCHIVE®COM

Gazette Want Advertisements

The Gazette has the largest circulation of any newspaper in Colorado outside of Den ver. The paid circulation of the Gazette is guaranteed in a bond of $50,000 by the Advertisers' Guarantee Company of Chicago.

GAZETTE WANT ADS.

Cents per day per line

Cents per line per week.

Prepayment Invariably Required

ANSWERS TO "ADS."

A. W. L. [illegible] 51, 52.

Miscellaneous "332," "Student."

WANTED HELP.

WANTED—Man, upright character, to manage business of old established house; salary $18 per week and expenses payable cash week direct from headquarters; expense money advanced; position permanent; reference. Standard House, 309 Caxton building, Chicago.

WANTED—Sub-contractors on Rock Island between Twist, Texas, and Canadian. About seventy miles of good work. W. F. White, Th. W. R. Peebles Contracting company, Lawrence, Kansas, or Twist, Texas.

WANTED—Competent coachman, with good references. Apply at 801 North Cascade or J. A. Hayes, First National Bank.

WANTED—All classes of help to fill orders at once. Mrs. Farrar, De Graf Bldg. Tel. 546A.

WANTED—Strong boy with horse to deliver paper route. Apply afternoons, Gazette Mailing room.

WANTED—A good strong girl to do general housework. Apply mornings at 1130 North Tejon.

WANTED—Messenger boys. W. U. Tel. Co. Good salary. Apply 11 North Tejon.

WANTED—First class cook. Mrs. W. S. Montgomery, 1025 North Nevada ave.

A LADY, alone, will give lady home for assist housework. Address [illegible] Gazette.

FIRST CLASS carpenter wants job work by day or contract. Box 20 Gazette.

WANTED—A girl for general work. Apply at the Talon Printers' home.

WANTED—A good solicitor in city, man or lady, at 11 East Bijou.

WANTED—Young girl to care for child. 126 North Cascade.

WANTED—A boy at Korsmeyer and Deason's.

WANTED—Girl for general house work, three in family. 210 North Nevada.

WOMAN to take care of lady and do light work. 27 South Wahsatch.

WANTED—Good city salesman. 17 West Huerfano street.

WANTED—Experienced [illegible] N. Cascade.

MAN for city work. 229 North Tejon.

WANTED SITUATIONS.

WANTED—Situation by a young man with two years' experience in a large insurance office; health good. Address 61 and 62 Bank block.

WANTED—By competent cook and laundress, place in private family; city reference. Address Y 62 Gazette.

WANTED—Position as bookkeeper, experienced in brokerage and insurance. Address 42 Gazette.

CARPENTER wants job work to do; reasonable charges. Address X 56 Gazette.

WANTED—Day work; 522 E. Costilla.

WANTED HOUSES & ROOMS.

DO YOU WANT A HOME? Hastings Bros. will build you one and sell it to you on easy monthly payments. No. 22 North Tejon street.

WANTED—To buy a cheap home; must be a full lot, small cash payment; balance monthly. Address P. O. Box 81.

WANTED—To rent unfurnished house in Manitou by the year; state location and price. Box 78 Gazette.

DENTIST—Position wanted with a dentist by ambitious young man. Box 274 City.

MEAT CUTTER and grocery clerk wants position, will work for $8 a week. Box 274 City.

WANTED—Five room cottage, unfurnished, modern. Address 31, Gazette.

THREE unfurnished rooms close in; address 18 W. Cimarron street.

GOOD TENANT wants 3 to 5-room house, cheap. Address R. D. Gazette.

WANTED MISCELLANEOUS.

EVERYBODY to know that we do flat work, such as bed and table linen from 35c to 50c per dozen, special rate to large boarding houses. Star laundry, 115 North Tejon.

LIST YOUR PROPERTY WITH M. H. McCLURE, 12½ S. TEJON STREET.

WINTER BOARD for horses at the Larkspur ranch, good stables, good hay, good pasturage. For terms apply to H. S. Hayward and Co., The Antlers hotel, or North Cascade.

THE PARTHENON [illegible] the most delicate fabrics absolutely without injury. Gents' suits 50c and up. Ladies' dresses from $1 up. Confidence in [illegible] Bijou street.

WANTED—Housekeepers to know that "The Elite laundry does flat work such as bed and table linen from 35 to 50 cents per dozen. 117 119 North Tejon st. Tel 163.

LIST YOUR PROPERTY WITH M. H. McCLURE, 12½ S. TEJON STREET.

WANTED To take care of piano for party going away. 20 East Kiowa.

WANTED Properties to sell. I have customers for all kinds of properties. Bring yours in if you want to sell it. J. W. Coffey, 13 N. Tejon street.

WANTED Horses to pasture, good feed, living water, good shelter. Collect for and delivered free. J. W. Coffey, 13 N. Tejon street.

LADIES AND GENTS to have their shoes polished at the North End Parlor, 115 North Tejon. Open from 6 a. m. to 9 p. m.

WATCHES, clocks, jewelry repaired, cleaning, $1.00, mainsprings, $1.00. T. M. Hutner, 216 North Tejon.

GRAMMER THE GREAT KING OF HEALERS, HAS REMOVED TO 911 SOUTH TEJON.

WANTED MISCELLANEOUS.

WANTED—A dress suit, cheap. 33 Garden.

BEST BICYCLES for $20.00. We repair wheels. Neuderhouser, 3 South Cascade.

LIST YOUR PROPERTY WITH M. H. McCLURE, 12½ S. TEJON STREET.

WANTED—$3m on an improved ranch. Green & Becker, 128½ E. Pike's Peak av.

WANTED—Good buggy cheap. Address 31 Gazette.

TO RENT FURNISHED.

TO RENT—Furnished desirable houses in all parts of the city. Come see us. J. W. Coffey, Phone 376. 13 North Tejon st.

TO RENT—Furnished south room in private family, good location; new house. Address Z. 30, Gazette.

TO RENT—Three room house, furnished or unfurnished; 521 East Pike's Peak.

TO RENT—Furnished six room cottage. Apply at 324 East Huerfano street.

ROOM cheap; gentleman; 719 W. Cucharras street.

MODERN and completely furnished house, eight rooms, gas and range in kitchen. Apply afternoons, 1015 Weber street.

TO RENT—Furnished south room without board in a private family. North Cascade avenue. Address Y 45 Gazette.

SUNNY well furnished rooms, opposite Lorette school. 29 Glen Mad.

LARGE sunny front room, with or without board; no children; terms reasonable; north end. Address Z 23 Gazette.

TO RENT—Elegant suite of rooms; ground floor; private entrance; bath. 30 Boulder Crescent.

TO RENT—Furnished 4-room house, also rooms for housekeeping. 332 East Kiowa.

TO RENT—Large well furnished room near North Tejon street. Hastings Bros.

FURNISHED rooms for housekeeping, bath, hot water, etc. 16 North Oak.

TO RENT—Two rooms for light housekeeping. 14 North Oak street.

TO RENT—Rooms furnished for housekeeping. 104 South Weber.

PLEASANT rooms for housekeeping. 115 East Vermijo.

BED ROOM with closet; cheap. 315 East Cimarron.

THREE rooms, furnished. 26 West Rio Grande.

ROOMS—New and modern. 317 East St. Vrain.

TWO pleasant furnished rooms; modern; 104 E. Monument street.

TO RENT—2 furnished rooms for light housekeeping; 328 N. El Paso street.

TO RENT—Pleasant front room, furnished. 19 East St. Vrain.

THREE ROOMS, housekeeping. 17 East Costilla.

MODERN rooms, 18 West Kiowa.

ROOMS for housekeeping; 218 North Wahsatch.

TO RENT—Two nicely furnished rooms, heated with bath $6 and $7; 903 North Wahsatch.

SUNNY completely furnished cottage, near high school, five rooms, gas range. Apply 45 Bank bldg.

Large pleasant rooms, 15 E. Willamette.

FOR RENT—Suite of rooms at 31 W. Bijou. Inquire at 105 N. Tejon.

TWO rooms furnished, 321 East Bijou.

FURNISHED rooms, 501 North Tejon St.

TO RENT—Nice new sunny rooms, 501 North Weber St.

TO RENT UNFURNISHED.

TO RENT—Modern brick house, six rooms and bath room, good location, close in, $30; no children. Inquire 227 East Bijou, east door.

THREE sunny rooms for housekeeping, use of bath, furnace heat; electric light, gas range. 26 East Columbia street.

TO RENT—Two new eight room houses, close in, all modern, for rent. Apply to 509 West Bijou.

TO RENT BUSINESS.

TO RENT—Desk room. Hastings Bros. 22 North Tejon.

NICE upright piano. 324 East Kiowa.

FOR SALE REAL ESTATE.

OWN YOUR OWN HOME

W. W. Williamson has similar you in improved or unimproved property.

$4,300 8 room modern house, lot 50x190, close in, near high school.

$5,250 Improved property on Tejon street, lot 50x150, south front, $40 per month rent at present. A good investment.

$3,600 8-room modern house, east front, North Nevada Ave. in best residence portion of north end of city.

$2,000 10 room modern house, Latin, 50x190 lot, all in first-class condition. Best part of North Weber st.

$3,650 6-room modern house cool and gas ranges, 50x190 lot, good condition, North Weber st.

$900—Full sized lot, south front, Colorado Ave.

$500 Full sized lot, south front East Monument street.

Good residences and vacant lots in all parts of the city.

List in Williams [illegible] Addition. All lots sold with building restrictions.

Fire tornado plate glass, liability, burglary, life and accident insurance written. Go your bond.

MONEY TO LOAN.

Charter member Colorado Springs Mining stock association.

W. W. Williamson, 25½ N. Tejon St.

Tel. 476A. 25½ N. Tejon St.

FOR SALE REAL ESTATE.

BERT WISE

REAL ESTATE AND INSURANCE.

Rooms 11 and 15 12½ E. Pike's Peak

We always have an eye open for bargains for our customers and some bargains we've got. Our list is increasing daily. Come and see us. Possibly we have got exactly what you are looking for.

Some office rooms for rent and also furnished and unfurnished rooms.

YOURS FOR BUSINESS
BERT WISE.

WE HAVE THE GRIP on a number of real estate snaps that will pay you to look up. Look at this: 6-room house, lot 50x150, five minutes block Tejon street, will soon be fine business property; only $2,250.

How would you like a fully modern up-to-date new house, fine oak, hall, etc., lot 50x150, located in the swell part of town, close in, for only $2,500?

You have been looking high and low and asking every agent in town about a nice five room modern house located close in that could be bought cheap on easy terms. Well we have it. Come in and we will tell you the rest.

Vacant lots, all sizes, locations and conditions, east, west, north and south; easy payments.

By way of a side show, we are offering the furniture of a large boarding house with lease for sale cheap; also can sell you a billiard hall that pays 20 per cent on the investment. We haven't all the property in town listed, but enough to supply your wants. We haven't been here so very long; but know the town well enough to show our customers the bargains.

Irving and Cotton,
23½ North Tejon.

A. L. RICH & CO.

FOR SALE—

Two 3-room modern houses, each ... $2500
3-room modern, east ... 1750
6-room, east ... 1900
7-room, modern, west ... 1400
4-room, south ... 2500
4-room, east ... 800
7-room, west ... 1050
4-room, south ... 2500
... 1250

TRADES—

Residence property in Blackfoot, Idaho, Cripple Creek, Goldfield, Pueblo and Denver. Fine business chances in Idaho and Oregon.

INSURANCE—

Fire, health, accident and life.

INVESTMENTS—

6 per cent paid on $10 deposits.

A. L. Rich and Co.,
Phone 91. 104 East Pike's Peak

FOR SALE—

4-room cottage, east side $1,000

New 5-room modern cottage, west side ... 1,700

5-room modern cottage, east side ... 1650

6-room cottage, all modern, easy terms ... 2950

ALEX ADAMS,
Room 8, 24 So. Tejon.
Phone 481-A.

FOR SALE—8-room house, full lot, one block from car line, east side, price $1,250. Small amount down, balance in payments on more than rent.

FOR SALE—5-room house and bath, cellar, sewer connection, barn, good size lot, north end, price $2,250.

FOR SALE—A choice corner, close in, on South Cascade, full lot, improved, price $3,000.

FOR SALE—Choice lot on east Willamette, $600.

Other properties for sale in all parts of the city.

List your property with me.

M. H. McClure,
12½ S. Tejon.

S. H. SPRINGER,
26 South Tejon.

For Sale—House, 4 rooms, water inside, two blocks from Garfield school, lot 25x[illegible], $700.

House, 6 rooms and bath, close in, west side, $1,600.

Elegant homes in north end from $3,500 up.

Fine building lots close in, cheap.

I want several hundred more properties for sale. List with me if you want quick returns.

To Rent—House 4 rooms, close in, $12.

Good office room, fine location.

FOR SALE—

Fine corner lot, close in, with a 15-roomed modern house; just the place for rooming and boarding, $7,500.

13-roomed modern house, close in ... $3500
7-roomed house, bath and barn ... 1550
4-roomed house, nearly new, west ... 1200
5-roomed house, east side ... 1250

See my list before buying.

N. W. Tarsney,
23 North Tejon street

A. L. RICH & CO.

Call your attention to bargains in houses as follows.

[illegible] modern northeast north, $2,[illegible]

will take $1,000 cash.

4 rooms for $950.

Three houses, good renters, $3,000. Look at our offers for trade.

A. L. RICH & CO.

FOR SALE

A neat little business can be touched at your own home. Takes only $300 and pays well.

We have other business chances.

C. E. TYLER & CO.

FOR SALE

Acreage Tracts

One 10 acre tract ... $ 1000
One 15 acre tract ... 1250
One 20 acre tract ... 1400
One 20 acre tract ... 2000

Adjoining city limits, some planted to fruit, water.

C. E. TYLER & CO.
17 N. Tejon

A BARGAIN 36 acres with small house and barn, within two miles of court house, Carlsbad, N. M. on Pecos river, under irrigation, ideal suburban home for gardner, stockman or invalid, free range adjoining. $2,000 easy terms. J. W. Coffey, 13 N. Tejon street.

I HAVE A SNAP in nice building lots on east side. Easy terms. J. W. Coffey, 13 N. Tejon street.

FOR SALE REAL ESTATE.

REAL ESTATE—

FOR SALE AND TRADE—

MANITOU—Two lots with 10-room house, $750; furniture included, $3,000, ½ cash, balance 1 per cent.

WEST SIDE—New 6-room house, bath, coal range and gas range, electric light, will rent for $25.00, only $1,850.

CANON CITY—Two story brick house, 8 rooms and cellar, hot and cold water on both floors, lot 100x150; price $3,500. Will trade for Colorado Springs property.

WEST SIDE—Five rooms and bath, sewer connection, wired for electric lights, street graded, lawn to curb, $1,000.

EXCLUSIVE agents for the two best corners on our line and water main, $300.

First class Chicago improved and unimproved property for trade for Colorado Springs property.

CHAS. P. BENNETT,
Real Estate, Loans, Insurance.
5 Pike's Peak ave.

DO YOU WANT A REAL SNAP—

Here is one offered for one week only. Nice 5-room cottage with bath, range, electric light, full lot, good location, one block from car line. Do you want it? If so, call on us and we will show you the property; one-half cash, balance on time.

JONES AND DRAKE,
Real Estate, Loans, Insurance.
Phone 151. 27 North Tejon

TO TRADE—

Three fine city properties in Idaho. Fine general store in Oregon. For good improved Colorado Springs property.

A. L. Rich & Co.,
104 East Pike's Peak ave.

J. W. COFFEY,
REAL ESTATE,
LOANS AND INSURANCE.
13 NORTH TEJON PHONE 376.

Good 8-room house, south, in good location for smaller property north or west.

JONES AND DRAKE
Real Estate, Loans, Insurance.
Phone 151. 27 North Tejon.

FOR SALE—

Ranches—

Sizes, prices, locations, to suit.

C. E. Tyler and Co.,
17 North Tejon.

W. L. COOK,
Real Estate, Mining Investments and Loans.
9 Durkee Bldg. Tel. 334.

FOR SALE—

A tract of ground, close in, 125x[illegible] feet, fronting on three streets, a good 4-room house, outbuildings, etc., $3,200.

C. E. Tyler and Co.,
17 North Tejon.

Good restaurant at the right price, well located, doing good business.

Good dairy business with 50 cows.

We have others. If you want a business call on us.

JONES AND DRAKE
Phone 151. 27 North Tejon.

FOR SALE—

We have on our list

A Denver business block.

In the heart of the business center.

A 5-story brick block.

Will pay 10 per cent net on price.

for $65,000;
$20,000 cash;
Balance at 4 per cent.

C. E. Tyler and Co.,
17 North Tejon.

FOR SALE—New cosy four-room cottage, large porches and cellar, plenty of closets and pantry, full lot, nicely fenced, walks, ash pit and out buildings. $1350 takes it, $30 cash and $20 per month. Buy from owner. 1509 Grant Ave. Inquire

FOR SALE—Desirable lots on easy terms. Hastings Bros., 22 North Tejon.

FOR SALE—HORSES, BICYCLES

FINE pair grays, 6 and 7, 2600 lbs., 3¼ wagon and harness, fine family mare 6, 1000 lbs., good looker and just as good as she looks; rider and driver for lady, S. 900 lbs., good saddle pony; cheap. P. O. Box 461.

A NUMBER of fine colts, four years old, halter broke, harness horses and saddle ponies. One of the latter by the famous horse Boomerang, would make excellent polo pony. Apply D. Whyte, North End Boarding stables.

TWO TEAMS of heavy draft horses. Inquire Coby's barn, Colorado City.

GOOD gaited saddle horse cheap. Arthur G. Brigham, box 64, city.

FOR SALE—Cheap, one saddle horse. 19 East Willamette street.

FURNITURE FOR SALE.

FOR SALE—Brussels carpet, almost new, 12x16, cupboard, banjo and guitar. Inquire Room 8, Clinton hotel.

FOR SALE—Upright piano. 214 East Rio Grande.

FOR SALE MISCELLANEOUS.

FOR SALE—Thoroughbred barred Plymouth Rock pullets; eggs in season. C. E. Tyler, 26 South Tejon.

CALHOUN AND MARTIN, contractors and builders. Office 28 South Tejon.

BOARD AND ROOMS.

SINGLE room and board, $6.00. Two taking it, $5.50. Inquire [illegible] down stairs. Laura B. Hatheway, 31 East Cucharras.

PLEASANT rooms, home cooking, no invalids. 119 North Nevada. Mrs. A. H. Atkinson.

EXCELLENT Sunday dinners served at 205 East Pike's Peak.

TABLE BOARD. 530 North Tejon.

ROOMS with board. 632 North Weber.

BOARD AND ROOM; private family; new house, modern conveniences. 627 E. Cache la Poudre street.

ROOMS with board, 836 N. Nevada.

FURNISHED ROOMS with board if desired, modern conveniences, [illegible] 36 Gazette.

LADIES' TAILORS

PARIS LADIES' TAILORING CO. will, through dull season, make a specialty of evening gowns, fancy waists, etc., 719 N. Weber street. Phone 615B.

DRESSMAKING

FRENCH dressmaker at 230 East Huerfano. Will sew by the day. Mme Jarret.

BUSINESS CHANCES.

FOR SALE $1,200—Furniture, goods and notion store. Fine location, big cash trade. For particulars address Box 722, Montrose, Colo.

HASTINGS BROS.

Have lots from $250 to $500 on which they will build you a home and sell it to you on small monthly payments.

EDUCATIONAL.

COLORADO SPRINGS ACADEMY FOR BOYS. Winter term begins January 3. Prof. J. D. Walton, A. M., principal, Kingsley hall, corner Cache la Poudre and Tejon streets.

GERMAN conversation and reading. Chas. W. Dowsing, A. M. (Harvard), two years a student in Germany. General tutoring. 27 N. Nevada.

MR. ARTHUR KEW, B. A., London, tuition in languages and mathematics. 117½ North Nevada.

PRIVATE lessons, all grades. Miss Pinchin, 3 Boulder Crescent.

TO LOAN.

KENNEDY STOTE & CO.
9 NORTH TEJON STREET.

We have money to loan at 6 and 7 per cent.

Kennedy, Stote & Co.,
9 North Tejon.

DAVISON—116 East Pike's Peak, loans money on pianos, furniture, live stock, notes, life insurance policies, and any other good collateral security; no commission; no delay.

MONEY TO LOAN on chattels, household goods, pianos or any good security. M. Finkelstein, room 20, First National Bank building.

INVESTMENT AND LOANS.
Fidelity Savings Association.
A. L. Rich and Co., Agents.,
104 Pike's Peak ave.

TO LOAN—Various sums at 6 to 8 per cent. Wm. G. Shapcott, room 4, Gazette building.

LOST.

BLACK silk bag, oxidized silver gate top, contains leather purse, silver and card of Mrs. George Lewis. Reward at 1415 Washington avenue.

LOST—Wednesday afternoon from high cart, brass cup marked Flandrau and Co. Finder returning to 12 West Bijou.

LOST—Lady's Columbia cluthless model, No. 2201, black. Liberal reward. F. M. McMahon, care Wm. P. Bonbright and company.

LOST—Brown plaid horse blanket on Tejon street. Return to 1415 North Cascade and receive reward.

TO TRADE.

TO TRADE—

Six room, thoroughly modern house in Brookside for vacant property. Hastings Bros., 22 North Tejon street.

MISCELLANEOUS.

PUBLIC TYPEWRITING—All kinds of typewriting done on Remington typewriter at reasonable rates at Chamber of Commerce, No. 1 Pike's Peak avenue, corner Cascade.

PROFESSIONAL.

PRIVATE sanitarium, medical, surgical and maternity cases, home comforts, professional care. Mrs. Weatherhead, 1301 North Tejon. Tel. 561-B.

W. M. SWIFT, attorney, probate and corporation work a specialty. 7 Exchange Bank block.

J. KAISER, landscape gardener and grader. 344 Bear Creek road. P. O. Box 84.

INSURANCE.

INSURANCE.

Fire, life, health and accident insurance.

A. L. Rich and Co.,
104 Pike's Peak.

LIFE insurance policies bought cash. Life Ins. Inv. Co., Box 67, Denver.

MINES AND MINING.

WANTED—Party to furnish money to develop and patent a group of promising mining claims located in San Juan county, Colo., for an interest. Property partly developed and surrounded by paying mines. Address O. B. Gazette.

ALFRED HARVEY—Mining engineer, P. O. Box 871, Denver, Colo. Mines examined. Mill construction.

WANTED—To buy at once, a good copper property. S. Ben Smith & Co., 31-[illegible] block.

LEGAL NOTICES

The Vindicator Consolidated Gold Mining Company.

(Dividend No. 12.)

Amount, $27,500. Total to date, $521,000.

Notice is hereby given that a quarterly dividend of two and one-half (2½) cents per share has been declared upon all outstanding stock of The Vindicator Consolidated Gold Mining company issued to date.

Payable January 25, 1901, to stockholders of record January 20, 1901.

By order of the board of directors.

F. J. Campbell, Secretary.

The International Trust Co., Transfer Agents.

Notice of Stockholders' Annual Meeting.

The regular annual meeting of the stockholders of the Gold Coin Gold Mining company will be held at the office of the company, room 27, Postoffice block, Colorado Springs, Colo., on Tuesday, the 5th day of February, A. D., 1901, at 4 o'clock p. m. for the purpose of electing a board of directors and transacting any and all business that may properly come before the meeting. The books for the transfer of stock will close at 12 o'clock noon, Friday, the 1st day of February, A. D. 1901, and reopen February 6, 1901.

Attest: W. H. Reynolds, President.
J. W. D. Stovell, Secretary.

Notice of Annual Meeting

Colorado Springs, Colo., Jan. 10, 1901.

Notice is hereby given that the annual meeting of the stockholders of The Gold Dollar Mining company will be held at the offices of the company, rooms 26-27 Ballard and company, 109 East Pike's Peak avenue, Colorado Springs, Colorado, upon Tuesday, January 22, 1901, at three o'clock p. m. for the election of directors for the ensuing year and the transaction of such other business as may properly come before the meeting.

There will also be presented to said meeting for action a proposed amendment to the articles of incorporation of the company, in substance as follows:

Amending Section 6 of said articles by changing the principal office of the company from Cripple Creek, Teller county, Colorado, to Colorado Springs, El Paso county, Colorado, and providing that the principal business of the company shall be carried on in the counties of Teller and El Paso, in Colorado.

Books for the transfer of stock will close upon January 16, 1901, at 4 o'clock p. m., and reopen after the final adjournment of said meeting.

John S. Tucker,
Secretary. President.

Attest: A. L. Houck,
Secretary.

Dissolution of Partnership.

To Whom it May Concern:

Notice is hereby given that the firm of Farnsworth and Anderson is this day dissolved by mutual consent. The business of the firm will be taken over by and wound up under the direction of Charles Farnsworth, to whom all debts of the firm should be presented for payment and to whom all amounts owing said firm are payable.

Charles Farnsworth,
A. S. Anderson.

Dated Colorado Springs, Colorado, this 11th day of January A. D. 1901.

Stockholders' Meeting Portland Gold Mining Company.

Colorado Springs, Colo., Jan. 4, 1901.

Notice is hereby given that the annual meeting of the stockholders of The Portland Gold Mining company, for the election of directors and the transaction of such other business as may properly come before said meeting, will be held at the office of the company, with Messrs. Ross and Ross, in Council Bluffs, Iowa, at twelve (12) o'clock, noon, on Monday, February 4, 1901.

Transfer books will be closed at noon, January 31, 1901, and reopened on the morning of the 5th of February, 1901.

Frank G. Peck,
Secretary.

Notice of Stockholders' Meeting.

The annual meeting of the stockholders of the Bank Building association for the election of directors, and for the transaction of such other business as may properly come before said meeting, will be held at the office of the association in the First National bank at Colorado Springs, on Friday, January 25, 1901, at three (3) o'clock.

Wm. F. Greenwood,
Secretary.

Publication Notice

State of Colorado, County of El Paso, ss.

In the County Court of El Paso County.

Martha C. Robertson, Administratrix of the Estate of Charles P. Robertson, Deceased, vs. Lena M. Whittaker, Susie E. Robertson, Charlie E. Robertson and Guy B. Robertson—Petition to Sell Real Estate to Pay Debts.

Affidavit of the non-residence of Lena M. Whittaker, defendant above named, having been filed in the office of the judge of the County Court of El Paso county, notice is hereby given to the said Lena M. Whittaker that the undersigned, Martha C. Robertson, administratrix of the estate of Charles P. Robertson, deceased, has filed her petition in the said County Court of El Paso county for an order to sell the premises belonging to the estate of said deceased, or so much of it as may be needed to pay the debts of said deceased, and described as follows, to-wit: Lot nine (9), in Colburn's subdivision of block [illegible] in Colorado Springs, El Paso county, Colorado; and that said sale be made subject to the right of homestead claimed by the widow for the benefit of herself and minor children of said deceased, and that a summons has been issued out of this court against you, returnable at the January term, A. D., 1901, of said court, to be holden on the first Monday of January, A. D., 1901, at the court house in Colorado Springs in El Paso county, Colorado.

Now unless you the said Lena M. Whittaker, shall personally be and appear before said County Court of El Paso county on the first day of the term thereof, to be holden at Colorado Springs, in said county, on the first Monday of January, 1901, and plead, answer or demur to the said complainant's petition, filed therein, the same and the matters and things therein charged and stated will be taken as confessed; and a decree entered against you according to the prayer of said bill.

Colorado Springs, Colorado, Dec. 28, 1900.

Robert L. Hubbard,
County Judge.

Hames and Johnson,
Complainant's Solicitor.

First publication Dec. 29, 1900.
Last publication, Jan. 19, 1901.

State of Colorado, County of El Paso, ss.

In the District Court.

Edwin S. Giles, successor in trust under the will of Helen E. Warren, deceased, and Edwin S. Giles, as executor of the will of Augusta A. Warren, deceased, Plaintiffs,

versus.

Edith Warren Giles, Edith Corliss, Annie Warren Faver and Frederick Warren, Edith Warren Giles, as trustee under the will of Augusta A. Warren, deceased, Defendants.

Summons.

The People of the State of Colorado, To Edith Warren Giles, Edith Corliss Giles, Annie Warren Faver and Frederick Warren, Edith Warren Giles as trustee under the will of Augusta A. Warren, deceased, the defendants above named, Greeting:

You are hereby required to appear in an action brought against you by the above named plaintiffs, in the District Court of El Paso county, State of Colorado, and answer the complaint therein within twenty days after the service hereof, if served within this county; or, if served out of this county, or by publication, within thirty days after the service hereof, exclusive of the day of service; or judgment by default will be taken against you according to the prayer of the complaint, and if a copy of the complaint in the above entitled action be not served with this summons, or if the service hereof be made out of this state, then ten days additional to the time hereinabove specified for appearance and answer will be allowed before the taking of judgment by default as aforesaid.

The said action is brought for a construction of the will of Helen E. Warren, deceased, and to ascertain the interest of the parties herein under the said will, in and to the following described property, to-wit: Lot No. 1, beginning at the southeast corner of lot No. 9, in block 42, in the City of Colorado Springs, runs thence west 145 feet, thence north 90 feet, thence west 55 feet, thence north 10 feet to northwest corner of lot [illegible] thence east [illegible] feet to corner of Lot No. 10, thence south 100 feet to beginning.

Lot No. 2, west half of the southeast quarter and south half of northeast quarter of section 29, Township 14, south of range 67 west, one hundred and sixty acres.

Lot No. 3, northeast quarter of northwest quarter, and south half of northwest quarter of section 26, and southeast quarter of northeast quarter of section 31, township 14, south of range 67 west, one hundred and sixty acres.

And for the sum of nine hundred and sixteen and 98-100 dollars ($916.98) now in the hands of the Clerk of the District Court of El Paso county, Colorado, being the balance of proceeds of the foreclosure sale of said above described property, numbered one (1), which was foreclosed under order of said district court in case numbered [illegible], and for such other and further relief as to the court may seem just, as will more fully appear from the complaint in said action to which reference is here made.

And, you are hereby notified that if you fail to appear, and to answer the said complaint as above required, the said plaintiff will apply to the court for the relief therein demanded.

Given under our hand at Colorado Springs, in said county, this 13th day of November, A. D., 1900.

(Seal) Hames and Johnson,
Attorneys for Plaintiff.

First publication Nov. 16, 1900.
Date of last publication Jan. 26, 1901.

Administrator's Notice.

Estate of Ann Eliza White, Deceased.

The undersigned having been appointed administrator with the will annexed of the estate of Ann Eliza White, late of New York, deceased, hereby gives notice that he will appear before the County Court of El Paso county, Colorado, at the court house in Colorado Springs, in said last mentioned county, at the January term, 1901, on the last Monday in January next, to-wit: January 28, at which time all persons having claims against said estate are notified and requested to attend for the purpose of having the same adjusted. All persons indebted to said estate are requested to make immediate payment to the undersigned.

Dated at Colorado Springs, Colorado, this 9th day of December, A. D., 1900.

Arthur J. White,
Administrator, With the Will Annexed.

First publication, Dec. 29, 1900.
Last publication, Jan. 19, 1901.

Rio Grande Trains.

Leave Colo Spgs for Denver.	Leave Denver Returning.
4:20 a. m.	8:00 a. m.
4:00 a. m.	9:30 a. m.
9:35 a. m.	1:30 p. m.
1:23 p. m.	3:30 p. m.
4:00 p. m.	5:00 p. m.
6:51 p. m.	9:30 p. m.

TRAINS TO DENVER.

Colorado and Southern Ry.

4:40 a. m.
6:50 a. m.
7:35 a. m.
8:00 a. m.
10:35 a. m.
[illegible] a. m.
3:40 p. m.
6:20 p. m.

City ticket office, 15 North Tejon street. Phone 21.

California Limited Train Daily.

(Santa Fe Route.)

The Santa Fe California Limited train now runs daily and leaves Colorado Springs at 11 a. m. Two other daily California trains also run carrying Pullman Palace and Tourist sleepers and chair cars. Passengers for this train may leave Colorado Springs at 10:20 p. m. or at 6:00 a. m. Full particulars at Santa Fe City ticket office. C. C. Hoyt, City Passenger Agt.

8 Through Trains Daily 3

To Pacific coast over Rio Grande R. R. Office, 16 N. Tejon street.

3 Through Trains Daily 3

To Pacific coast over Rio Grande R. R. Office, 16 N. Tejon street.

A STAGE JOKE.

Soubrette—"She sings like a bird on the stage."

Comedian—"I guess that is because she has wings on each side of her."

RAILROAD TIME TABLES.

DENVER AND RIO GRANDE R. R.

Important change in time.

(South and West.)

No. 5—For Pueblo, Canon City, Leadville, Salt Lake, San Francisco and Portland ... Leaves 10:25 a m

No. 1—For Pueblo, Canon City, Leadville, Salt Lake, San Francisco, Portland and local points, leaves ... 11:55 a m

No. 3—For Pueblo and Canon City, leaves ... 4:12 p m

No. 11—For Pueblo, Canon City, St. Louis, leaves ... 3:40 p m

No. 8—For Pueblo, Leadville, Glenwood, Salt Lake, Ogden and Pacific coast points, leave ... 10:37 p m

No. 15—For Cripple Creek, Gunnison, Ouray and Grand Junction, leaves ... 12:07 a m

(For Denver and East.)

No. 16—From Cripple Creek, Gunnison, Ouray, New Mexico, Durango and Alamosa, leaves ... 4:20 a m

No. 6—From California and Utah for Chicago, leave ... 7:05 a m

No. 12—From St. Louis, Kansas City and Pueblo, leave ... 9:33 a m

No. 2—From California, Oregon, Utah and Colorado points, leave ... 1:[illegible] p m

No. 10—From Pueblo and Canon City, leave ... 3:20 p m

No. 4—From California, Oregon, Idaho, Montana, Utah and Colorado points, for Chicago, leave ... 6:51 p m

(Manitou Branch.)

Leave Colorado Springs 8:15 a. m., 12:05 p. m., 5:50 p. m.

Leave Manitou, 7:15 a. m., 9:00 a. m., 12:55 p. m.

Note—Fifteen minutes run between Colorado Springs and Manitou.

"THE COLORADO ROAD."

The Colorado & Southern Ry.

Depot—East Pike's Peak Avenue (Union Passenger Station).

(North Bound.)

No. 9—For Denver and Central City ... 6:40 a m

No. 11—For Denver, Boulder, Ft. Collins ... 8:50 a m

No. 1—For Denver, Boulder and East ... 7:25 a m

No. 3—For Denver, Chicago, St. Louis ... 11:30 a m

No. 14—For Denver, via Manitou Junction ... 1:00 p m

No. 617—For Denver and East ... 10:25 a m

No. 603—For Denver ... 3:40 p m

No. 2—For Denver, Chicago, St. Louis and East ... 6:20 p m

(South Bound)

No. 8—For Pueblo ... 6:00 a m

No. 10—From Denver (arrives) ... 8:30 a m

No. 2—For Pueblo, Trinidad and Texas ... 11:00 a m

No. 602—For Pueblo ... 2:30 p m

No. 6—For Pueblo and Chicago ... 6:20 p m

No. 12—From Denver (arrives) ... 11:50 p m

No. 14—From Denver, via Manitou Junction (arrives) ... 7:00 p m

G. M. Jacobs, Commercial Agent.
Phone 21. 15 N. Tejon St.

ATCHISON, TOPEKA & SANTA FE RAILWAY.

(Santa Fe Route.)

Union Passenger Station, Foot Pike's Peak Avenue.

Time table December 27, 1900.

SOUTH AND EAST BOUND.

From Denver to Cripple Creek ... 7:[illegible] am

From Denver to Kansas City and Chicago, and to California and New Mexico ... 6:00 am

To Pueblo, except Sunday, (mixed train) ... 11:00 am

Denver to Pueblo ... 2:10 pm

Denver to Kansas City and Chicago ... 2:30 pm

Denver to Kansas City and Chicago, (Very fine vestibuled, electric-lighted) ... 6:20 pm

NORTH BOUND.

F. C. M. Ry. to Denver, Boulder and Fort Collins ... 4:40 a m

From Chicago and Kansas City to Denver, also brings sleeper from La Junta with California passengers ... 5:50 am

To Denver (via Elizabeth) ... 7:05 am

Pueblo and Denver Express ... 8:00 am

From Texas to Denver ... 10:25 am

From La Junta to Denver ... 11:50 am

Pueblo to Denver ... 3:40 pm

6:20 pm

C. C. Hoyt,
City Passenger Agent.

R. G. Ryan, Depot Ticket Agent.
A. W. Ford, Station Agent.

COLORADO MIDLAND RAILWAY.

Time Card.

WEST BOUND.

No. 3 Salt Lake and San Francisco, limited, leaves ... 12:01 am

No. 9 Cripple Creek and Victor Express, leaves ... 2:30 am

No. 7 Cripple Creek and Victor Local, leaves ... 7:15 am

No. 1—Leadville, Glenwood, Salt Lake and San Francisco Express, leaves ... 11:05 a m

EAST BOUND.

No. 10 Cripple Creek and Victor Exp. arrives ... 3:40 pm

No. 4—San Francisco, Salt Lake and Glenwood Express, arrives ... 5:45 am

No. 8 Cripple Creek and Victor Local, arrives ... 10:25 a m

No. 6—San Francisco and Salt Lake Limited, arrives ... 6:15 pm

City Ticket Office, 13 N. Tejon st.

Chas. Chandler,
City Passenger Agent.

THE MISSOURI PACIFIC.

Lv. 5:47 pm Colorado Springs Ar. 2:[illegible] am
Ar. [illegible] pm ... Denver ... 8:[illegible] am
Lv. 7:20 pm ... Pueblo ... Ar. 7:50 am
Ar. 5:40 pm ... Kansas City ... Lv. 7:50 am
Lv. 9:20 pm ... Kansas City ... Ar. 7:10 am
Ar. 7:10 am ... St. Louis ... Lv. 9:15 pm

The best line. Only one change of cars between Colorado and New York City. Union depot—no transfer. Through Pullman palace buffet sleeping coaches and free reclining chair cars. All trains lighted with the famous Pintsch gas light and heated with steam (no danger of fire).

J. M. Ell

BRIEF CITY ITEMS.

DAILY WEATHER RECORD.

The following meteorological report is furnished by the Colorado College weather bureau. Observations recorded in local time:

Jan. 17, 6 p. m. to Jan. 18, 6 p. m.

Temperature at 6 a. m.	21
Temperature at 12 m.	36
Temperature at 6 p. m.	39
Maximum temperature	48
Minimum temperature	21
Mean temperature	34
Max. barometric pressure, inches	24.[illegible]
Min. barometric pressure, inches	24.[illegible]
Mean velocity of wind, per hour	7
Max. velocity of wind, per hour	22
Relative humidity at 6 a. m.	51
Relative humidity at 12 m.	42
Relative humidity at 6 p. m.	47
Mean relative humidity	43
Mean dew point	[illegible]
Precipitation in inches	[illegible]

WEATHER FORECAST.

Washington, Jan. 18.—Forecast for Colorado: Fair Saturday; variable winds, generally southerly. Sunday fair.

The Colorado Springs Transfer Co. moves, packs and stores household goods.

New cut glass in Ashby's window.

Half-soling men's shoes, $1; ladies' 45c. Douglas Shoe store, 12 E. Huerfano.

MISS MACDONALD'S lecture this afternoon at 3 o'clock in the First Presbyterian church. Subject: "The Commonplace Type of Woman in Fiction."

ART EXHIBIT—The fine collection of paintings in Perkins' art gallery will be on exhibition, free of charge, this afternoon from 2 to 5 o'clock.

CAME ON SANTA FE—The handsome new train of cars for the District road which arrived Thursday, came over the Santa Fe road.

AT BOYS' CLUB—There will be an entertainment and exhibition at the Boys' club tonight. An interesting time is promised.

BORN—Born to Mr. and Mrs. C. A. Salisbury, a 10-pound boy, Wednesday morning, Jan. 16. Mother and son are doing nicely.

INFANT DIES—The infant child of Mr. and Mrs. H. G. Laing died yesterday morning. The funeral will be held today at the residence. It will be private.

MARRIAGE LICENSE—A marriage license was granted yesterday to Oscar M. Keller and Olive Gabler, both of Colorado Springs, and to Thomas B. Sprues and Lillian Campbell, both of Colorado City.

TEUTAN DANCE—Pike's Peak Homestead, No. 112, Brotherhood of American Yeomen, will give a ball at A. O. U. W. hall, Colorado City, Monday evening, Feb. 18, 1901. The public is invited to attend.

PRIMARY UNION—Primary Union will meet this afternoon at the First Christian church. Lesson by Miss Palmer. All teachers in charge of classes under the age of fourteen are particularly requested to be present.

OWL CLUB—The Owl dancing club meets Monday night at Weber hall and will have a pleasant innovation. It will be ladies' choice all evening. That is some of the fellows may prove to be wallflowers.

COLORADO SOUVENIR—Roy and Mrs. Pressly Thompson expect to leave the first of March for their new home in Pennsylvania, but they will have with them a Colorado souvenir that they would not take anything in the world for. It is a baby boy that was born at midnight Thursday.

FAREWELL MEETING—There will be a men's rally at the Young Men's Christian association Sunday afternoon at four o'clock, which will take the form of a farewell meeting to [illegible] who is to leave the city soon, and who will speak at the meeting. Special solo singing is provided and all men are welcome.

FUNERAL TODAY—Joe Kenyon returned yesterday from Grand Junction with the remains of his brother-in-law, Cass Brannon. The funeral services are to be held this afternoon from Grace church at 1:30. Young Brannon was 25 years of age, and a large part of [illegible] survived by his mother and sister. An investigation of the killing shows that Brannon was trying to act as a peacemaker when killed.

STREET CAR MAN DEAD—Yesterday afternoon the cars of the Rapid Transit company were draped in mourning. The occasion was the death of Gail Osborne, one of the old employes of the company, who has been a conductor on the Teion street line for a long time. The death was occasioned by consumption and occurred at St. Francis hospital. Funeral arrangements will not be made until today. The father of Osborne is expected this morning from Michigan where deceased formerly lived.

FOR GAME WARDEN—There has been some talk among sportsmen and others interested in preserving the game, of asking the governor to appoint W. S. Montgomery of this city as game commissioner. Mr. Montgomery is a man of large means and much interested in preserving the game, but he is not a candidate for the office. The law requires that the commissioner shall live in Denver, and Mr. Montgomery said last evening that he is not in a position to accept the appointment.

Such little pills as DeWitt's Little Early Risers are very easily taken, and they are wonderfully effective in cleansing the liver and bowels. Hedley, Arcularius Drug Co., E. E. Smith, 117 South Tejon street.

The Delicatessen

Will give a special 50-cent dinner on Sunday, Jan. 20, 1901.

Shampooing, only 25c. Mrs. Anna Bethman, 31 De Graff building, 118 N. Tejon street.

BALLOU,

No. 19 East Bijou.

Complete line of Liberty and fancy silks of all kinds.

Beautiful Damasks, embroideries, lace Tapestries—Arab-lace curtains and panels. Artistic draperies of every description. Imported wall papers, burlaps and wall coverings. Tiles, mantles and fire place mantles. Antique furniture, old mahogany, brass, collected to order from Virginia. Artistic tea tables, cabinets and chairs. Silk brocades, brocatelles, creponne, linen tapestries, leathers, velours, velvets, etc. Fine upholstery velvets—only 75c yd.

If you only buy home-made bread, pies and cakes at The Delicatessen 134 E. Pike's Peak avenue, you will always buy here.

Remember, nothing is over half, and some at one-third price, at Oppenheim's Bankrupt Sale.

Your chance to buy an overcoat very low this week at Kaufman's Re-organization Clothing sale.

Madame Bethman is selling her face creams at half price. This week only. Entrance, room 31 De Graff building, 118 N. Tejon street.

Mrs. Johnston's Dancing Class.

Will meet this afternoon at 2:30 at the Alta Vista hotel ballroom.

Individual effort and individual instruction are the keynotes of success. We give the instruction, you furnish the effort. Vance School of Business and Shorthand, Exchange Bank bldg.

Gentlemen,

Our $2.00 shoes are the best thing made for the price. Our entire line is strong and you can rely on satisfaction in buying from us. Smyth, 30 North Tejon.

Have your clothes cared for by the month. Hunter, 111 N. Tejon. 'Phone 549B.

Electro-plating of table ware, jewelry, etc. W. P. Tomlen, 117 E. Bijou.

Locomobile! Locomobile!

Wanted, to sell best grade locomobile for half price. Carriage is in perfect running order. A rare opportunity for a prospective buyer. Address Gazette C.

The goods must be sold at any price, as the creditors must be paid. At Oppenheim's Bankrupt Sale.

Clothes nicely cleaned and pressed and pressed. Colorado Springs Steam Dye and Cleaning Works, 15 E. Kiowa street. Phone 542.

THE DELICATESSEN

Is the place where you get a strictly home-cooked meal at a reasonable price. Corner Pike's Peak avenue and Nevada.

No need to wear shabby clothes while Kaufman's Re-organization Clothing sale lasts.

Ladies,

If you want a pair of warm shoes or shoe bills, also on children's, buy the celebrated Pingree. We have exclusive sale. Smythe, 30 North Tejon st.

Talk No. 50

The Price of Glasses

Is of course not only dependent upon the kind of frame but as much upon the lenses, whether fitted for simple or compound cases. We believe our prices to be lower than any specialist's in the west, and no more than is charged in the east. Please remember, no than a dollar pair of lenses properly fitted is cheaper than a five dollar pair improperly fitted.

We have the knowledge for doing it right.

R. ADLER,

THE OPTICAL JEWELER

Beard Building, Colorado Springs.

DR. E. W. THOMPSON,

DENTIST,

Over 10 South Tejon St.

Graduate of the Philadelphia Dental College.

Her Glassware and Silverware

Is the pride of every housewife's heart. Anything lacking in your stock? If so, we would be glad to have you drop in and examine our new fall stock. It is replete with all the things you would like to have, and the prices are lower than you could hope to find them.

Van Wert, Jeweler.

108 Pike's Peak Ave.

25c WARD'S 25c

Pink - Quinine Tablets

For La Grippe and Colds.

Cured in 24 hours. Cured

WARD'S DRUG STORE

101 PIKE'S PEAK AVE.

Here's News for You

It's about women's outer garments.

We have gone right through the stock, clipped off the profit—yes, and some of the cost and bunched them into lots for easy choosing.

This is a price break that's put dollars in your purse.

THE PRICE BREAK ON STYLISH JACKETS—Nearly four months of wearing time this season and you buy any of these handsome coats at about half price.

AT $5.95—The choice of all our Jackets that sold up to $10.00 for $5.95.

AT $9.75—The choice of all our high grade Jackets that sold up to $20.00 for $9.75.

TAILORED SUITS—We have gone through the suit stock, too. Haven't spared one of them. All pinched to such an extent that they'll move.

AT $17.00—All suits that sold up to $25.00 are now $17.00.

AT $10.95—The choice of all suits that sold up to $20.00 for $10.95.

WALKING AND DRESS SKIRTS—Special reduction on all skirts; in fact, they are marked at about the cost of the material.

We make alterations free and guarantee to make a perfect fit.

Cash and One Price. HIBBARD & CO. 19 South Tejon Street.

THE TIME FOR THOSE WHO ARE BUSY

The Chicago Dental Parlors will be Open Evenings from 7 until 9 p. m. and Sundays from 9 a. m. to 12 m.

For the benefit of those who find it impossible to attend to anything outside of their regular vocations during business hours and to others who find it more convenient. The Chicago Dental Parlors will be open evenings and Sundays. Our office is equipped with lights and electric heated mirrors so that all dental work can be as correctly done as by daylight.

We solicit the most difficult cases and guarantee satisfaction. If you have artificial teeth that look unnatural see our new Porcelain Plate. We can restore decayed teeth to their natural beauty and usefulness by the latest system of fillings, crowns or bridgework. Examination free.

Open week days from 8 a. m. to 8 p. m. and from 7-9 p. m.

The Chicago Dental Parlors, Opera House block, No. 22 N. Tejon street.

The Acme of Delicacy

That best describes the excellence of these tempting imported French

Boneless Sardines

put up in pure olive oil.

There's many an occasion when you will be delighted to have them.

Ask for a tin—large, medium or small—with your next order.

W. N. BURGESS,

112 North Tejon St.

Sure of This

You may be sure when you have GUTMANN Fill your PRESCRIPTIONS:

ONE—That the compounding will be done by a thoroughly trained and experienced registered pharmacist who is paid a salary sufficiently large to make it worth his while to do the most careful, conscientious work; and

TWO—That you will get nothing but pure, fresh, first-quality drugs put into the prescription; and

THREE—That every prescription we put up undergoes a system of checking-up which makes mistakes next to impossible.

F. L. GUTMANN,

Cor. N. Tejon and Bijou. Phone 311

Remember, we do not sell liquors.

Rubber

We Have It

Hot Water Bottles and Fountain Syringes. In fact every thing in the Rubber line.

Not at Cost

But Your Money's Worth.

ATOMIZERS

Kodaks and Cameras

Korsmeyer & Beeson,

Leading Prescription Druggists,

6 South Tejon Street. 'Phone 80

WHY

Is the best people in the city trade at the

Pearl Market?

First—Our goods are always the best and freshest in the market.

Second—Our market is the only up-to-date one in the city.

Third—Our prices are no higher than others for the same quality of goods.

The Pearl Oyster and Fish Market

Phone 435-A 14 E. Kiowa

W. E. FRISTOE, Manager

COKE $1.00 a Ton

The Cheapest and Best Furnace Fuel. THE GAS OFFICE.

F. DUNSCOMB, M. D.

University of New York, 1863

SPECIALIST

Diseases Peculiar to Women. Diseases Peculiar to Men. Diseases of the Stomach. Chronic Ulcers of the Leg. Nervous, Skin Diseases. Nasal Catarrh. Cancers, Tumors and Goitre. The modern treatment of Consumption. Rooms 23 and 24 De Graff block, 118 North Tejon St.

E. W. WARSOP & CO. 206 North Tejon St. Op. North Park.

The Up to Date House for Draperies and Furniture

Good Food

is essential to good health. You purchase health when you buy your groceries of us. In buying we first satisfy ourselves that the quality is right in order that our customers may have the best.

CARPENTER & DRAPER.

PREMIUM

ANTI-TRUST GROCERY and MARKET

117 East Pike's Peak Avenue. Telephone 129

Saturday's Prices

17 lbs granulated sugar	$1.00	2 lbs Ranch Butter	35c
100 lbs Premium Flour	1.65	2 doz Fresh Eggs	45c
100 lbs Greely Spuds	1.35	PREMIUM SPECIALS	
1 box, 47 lbs, Bellefleur Apples	1.66	Mutton Shoulder, per lb	7½c
1 qt good Cranberries	10c	10 lbs Leaf Lard for	$1.00
1 doz Navel Oranges	15c	Pork Chops or Roast, per lb	10c
1 doz Fancy Lemons	15c	Whole Hogs, per lb	7½c
1 lb Fremont Creamery	25c	Half Hogs, per lb	8c

F. B. ROSS.

We Must Sell This House

It's large! It's substantial! It's on a beautiful corner! Has all the land you'll want. It's worth $25,000. You'll get it at

A GREAT SACRIFICE.

CHAS. P. BENNETT,

5 Pike's Peak Avenue.

Is It Right

Is your watch "keeping right time," or does it "play treacherous" at times?

Watch repairing is one of our strongest points—good work, prompt service, moderate charges.

GOODSPEED & CO.

JEWELERS,

26 PIKE'S PEAK AVENUE.

McMillen & Houck

COLORADO SPRINGS, COLO.

Transfer, Coal and Storage

Specialty made of distributing carload shipments and handling merchandise. Particular attention given to moving safes and pianos. Reference, First National bank. OFFICE DeGRAFF BLOCK. P. O. Box 275. 'Phone 371-B.

The Montelius Piano Co.

Open their new store with the largest and most select stock of HIGH-GRADE Pianos ever brought to the city. To PURCHASERS, TEACHERS AND ARTISTS and the musical public in general we extend the privilege of inspection.

Hallett & Davis

Sterling

Huntington and Mendelssohn

Up-to-date CASES, plain and fancy woods. Investigate our easy installment plan.

No. 8 East Kiowa St.

LINUS E. SHERMAN

Patent Attorney

ADVERSES AND PROTESTS

LAND OFFICE ATTORNEY

Mining Patents and Mining Deeds

Eldora claims patented.

My surveyors are on the ground.

Rooms 52 and 53, Postoffice building.

PARKER'S HAIR BALSAM

Cleanses and beautifies the hair. Promotes a luxuriant growth. Never Fails to Restore Gray Hair to its Youthful Color. Prevents dandruff and hair falling. 50c. and $1.00 at Druggists.

GIDDINGS BROS.

11 pieces of fine French black goods. Regular price 65c to 75c, the balance of the week, per yard 37½c

25 per cent Discount

On all homespuns and our entire line of tailor suitings.

Our entire line of ladies', misses' and children's jackets at ONE HALF PRICE

All Suits at 33⅓ Per Cent Discount.

NEW GOODS ARRIVED THIS WEEK.

Imported Dress Goods.
Imported Madras Ginghams.
Imported Zephyrs.
Punjab Percales.
Wool Challies. Fancy Silks.

Winding Up of Our Great Linen Sale

THIS WEEK ENDS IT.

Rapid selling has left us with a large lot of remnant all are good table lengths ranging from 1½ to 4 yards. They must be closed out this week to do so we have marked them at a discount below their actual cost. Thirty-five of our most desirable patterns are among them.

Napkins in half dozen lots at a saving from 15 to 25 per cent.

Muslin Underwear Sale.

The secret to the success of this sale is due to the excellent stock, the newest styles and the perfect workmanship. Every garment is made with the greatest caution no matter how cheap or how high priced, all are perfect fitting. Visit us and compare our goods and prices with others.

SALE OF CARPETS AND RUGS.

1 Brussels Rug, 8 ft 3 in by 12 ft regular price $15.25, now	$10.00
1 Brussels Rug, 7 ft 8 in by 8 ft 9 in reg price $15.50, now	10.00
1 Brussels Rug, 6 ft by 6 ft, regular price $8.70, now	5.00
1 Axminster Rug, 6 ft by 9 ft, regular price $16.35, now	11.00
1 Body Brussels Rug, 9 ft 4 in by 15 ft 10 in, regular price $36.45, now	25.00
1 Body Brussels Rug, 8 ft 3 in by 16 ft 8 in, regular price $33.75, now	22.50
1 Axminster Rug, 5 ft 3 in by 10 ft 4 in, reg price $21.88, now	12.75
1 Body Brussels Rug, 8 ft 3 in by 7 ft 3 in, regular price 13.50, now	7.75
1 Body Brussels Rug 6 ft by 6 ft 5 in, reg price $8.78, now	5.00
1 Body Brussels Rug, 8 ft 3 in by 8 ft 6 in, regular price $14.00, now	9.00
1 Axminster Rug 6 ft 5 in by 10 ft 10 in, reg price $18.75, now	13.50
1 Wilton Rug, 10 ft 6 in by 10 ft 6 in, reg price $31.50, now	22.50
1 Wilton Rug, 6 ft by 11 ft 6 in, regular price $17.25, now	12.00
1 Tapestry Rug, 7 ft by 11 ft, regular price $10.65, now	7.50
6 patterns of all-wool Ingrain Carpet, regular price 65c yd now, per yard	50c
3 pieces Body Brussels Carpet, without border, regular $1.25, $1.35 values, now	95c yd
2 patterns Velvet Carpet, regular $1.25, now	90c yd
2 patterns Velvet Carpet, regular $1.50 value, now	1.15 yd
5 patterns Axminster Carpet, regular $1.75 value, now	1.25 yd
3 heavy Sidar Rugs, size 9 ft by 12 ft, were $45.00, now	32.50

To Make Room for New Stock.

$2.50 Ruffled Lace Curtains	$1.60
$3.50 Heavy Tapestry Curtains	2.60
Best Tapestry Brussels Carpet	.65
9 Wire Tapestry Brussels Carpet	.55

We are showing the finest line of Rugs ever brought to town.

The Colorado Springs Furniture Co.,

106 and 108 North Tejon Street.

THE KEYSTONE'S ORANGE DAY

112 S. Tejon. Phone 136.

50 Boxes nice sweet California Oranges, While they last, at

10c EACH

Yours for business.

PLIMPTON, GRAVES & CO.

MOORE & EDWARDS,

Phone 616-B 1500 Colorado Ave.

EXAMINE THESE PRICES.

10 lb pail Leaf Lard	[illegible]
5 lb pail Leaf Lard	[illegible]
3 lb pail Leaf Lard	[illegible]
Fancy Block Island Cheese	[illegible]
Apples	[illegible]
2 cans good Corn	[illegible]
[illegible]	[illegible]
8 boxes Seal Light Matches	[illegible]
1 doz Ranch Eggs	[illegible]

SPECIAL SALE

Fine China cup and saucer, black with wrapper and jacket, [illegible] and [illegible] jacket. All kinds of silk embroidered squares and handkerchiefs. Lace [illegible], curtains, etc.

Telephone 614-A.

CHINA JIM.

No. 9 East Pike's Peak Ave.

Advertise .. in the Gazette

Prices at 128 North Tejon St., for cash

2 lbs Ranch butter	35c	2 lbs Honey	25c
2 cans Corn	15c	Salted Peanuts, per lb	20c
New Prunes, per lb	05c	Best Pat. Flour, per 100	$1.65
Best Mixed Nuts, per lb	18c	Best Olives, per qts	40c
4 lbs Soda Crackers	25c	Large Dill Pickles, per doz	20c
Greeley Potatoes, per 100	$1.40	Meats—All Prices.	

Yours for business.

PLUMB BROS.,

128 NORTH TEJON STREET

'Phone 271.

No Combine here.

KNOB HILL

THE COMING RESIDENCE SECTION

Mountain view, the finest in the state, ranging from Palmer Lake to Pueblo.

Fresh air; good water; on the Rapid Transit line; distance same as Jefferson St. north.

FIFTY FOOT LOTS ONLY

$100 to $300.

FOR A SHORT TIME.

CHAS. P. BENNETT,

SOLE AGENT.

Real Estate, Loans and Insurance.

5 PIKE'S PEAK AVENUE

NEWSPAPERARCHIVE.COM